



Date: Monday, 10 July 2023
Time: 3:00pm
Venue: Reception Lounge
Auckland Town Hall
301-305 Queen Street
Auckland

TŪPUNA MAUNGA O TĀMAKI MAKĀURAU AUTHORITY

HUI 85 – 10 July 2023 Open Agenda

Chairperson	Paul Majurey	Ngā Mana Whenua o Tāmaki Makaurau (Marutūāhu Rōpū)
Deputy Chairperson	Toni van Tonder	Auckland Council (Devonport-Takapuna Local Board)
Members	Tania Tarawa	Ngā Mana Whenua o Tāmaki Makaurau (Marutūāhu Rōpū)
	Clay Hawke	Ngā Mana Whenua o Tāmaki Makaurau (Ngāti Whātua Rōpū)
	Ngarimu Blair	Ngā Mana Whenua o Tāmaki Makaurau (Ngāti Whātua Rōpū)
	Karen Wilson	Ngā Mana Whenua o Tāmaki Makaurau (Waiohua-Tāmaki Rōpū)
	Josie Smith	Ngā Mana Whenua o Tāmaki Makaurau (Waiohua-Tāmaki Rōpū)
	Cr Christine Fletcher	Auckland Council (Governing Body)
	Cr Kerrin Leoni	Auckland Council (Governing Body)
	Cr Ken Turner	Auckland Council (Governing Body)
	Tauanu'u Nick Bakulich	Auckland Council (Mangere-Otahuhu Local Board)
	Nerissa Henry	Auckland Council (Maungakiekie-Tamaki Local Board)
<i>(Quorum is 6 members, comprising the chair or deputy chair and 2 members appointed by the rōpū entities and 2 members appointed by Auckland Council)</i>		

ITEM TABLE OF CONTENTS

1	Apologies	
2	Declaration of Interest	
3	Confirmation of Minutes	
4	Operational Plan 2023-24 update	11
5	Tūpuna Maunga Authority - Annual Financial Report for the year ended 30 June 2022	13
6	Quarter 2 Report	29
	A Quarter 2 Report	
7	Tūpuna Maunga Plans	37
8	Registers	99
	A Health and Safety Register	
	B Events Register	

Ngā Mana Whenua o Tāmaki Makaurau Collective Redress Act 2014

109 Functions and powers

- (1) The Maunga Authority has the powers and functions conferred on it by or under this Act or any other enactment.
- (2) In exercising its powers and carrying out its functions in relation to the maunga, the Maunga Authority must have regard to—
 - (a) the spiritual, ancestral, cultural, customary, and historical significance of the maunga to Ngā Mana Whenua o Tāmaki Makaurau; and
 - (b) section 41(2).
- (3) In exercising its powers and carrying out its functions in relation to the administered lands, the Maunga Authority must have regard to the spiritual, ancestral, cultural, customary, and historical significance of the administered lands to Ngā Mana Whenua o Tāmaki Makaurau.

[Emphasis added]

41 Maunga must remain as reserves vested in trustee

- (1) This section applies to each maunga once the maunga is—
 - (a) vested in the trustee under subpart 1, 2, or 3 of this Part;and
 - (b) Declared a reserve under any of sections 18 to 29, 33, and 39.
- (2) The maunga is held by the trustee for the common benefit of Ngā Mana Whenua o Tāmaki Makaurau and the other people of Auckland.

...

[Emphasis added]



Tūpuna Maunga Reserve Status*

The following Tūpuna Maunga, with the relevant reserve status, are classified as reserves subject to the Reserves Act 1977

Maunga	Reserve Status
Matukutūruru	Historic reserve
Maungakiekie / One Tree Hill	Recreation reserve
Maungarei / Mt Wellington	Recreation reserve, Local Purpose reserve
Maungawhau / Mount Eden	Historic reserve, Recreation reserve
Maungauika / North Head	Historic reserve
Ōwairaka / Te Ahi-kā-a-Rakataura / Mount Albert	Recreation reserve
Pukewīwī / Puketāpapa / Mount Roskill	Recreation reserve
Te Kōpuke / Tītīkōpuke / Mount St John	Recreation reserve
Ōhinerau / Mount Hobson	Recreation reserve
Ōhūiarangi / Pigeon Mountain	Historic reserve, Recreation reserve, Local Purpose reserve
Ōtāhuhu / Mount Richmond	Recreation reserve
Takarunga / Mount Victoria	Recreation reserve, Local Purpose reserve
Te Tātua-a-Riukiuta / Big King	Recreation reserve
Te Ara Pueru / Te Pane-o-Mataaho / Mangere Mountain	Historic reserve, Recreation reserve, Local Purpose reserve
Rarotonga / Mount Smart	Recreation reserve

* See sections 18-29, 33 (repealed), 39, 41, 47, 53, 54, and Schedules 1 & 2, 6 of Ngā Mana Whenua o Tāmaki Makaurau Collective Redress Act 2014



Date: Thursday, 25 May 2023
Time: 2.06pm
Venue: Reception Lounge
Auckland Town Hall
301-305 Queen Street
Auckland

TŪPUNA MAUNGA O TĀMAKI MAKĀURAU AUTHORITY HUI 84 – 25 May 2023 Open Minutes

Chairperson	Mr Paul Majurey Via electronic link	Ngā Mana Whenua o Tāmaki Makaurau (Marutūāhu Rōpū)
Deputy Chairperson	Toni van Tonder Via electronic link	Auckland Council (Devonport-Takapuna Local Board)
Members	Tauanu'u Nick Bakulich Via electronic link Ngarimu Blair Cr Christine Fletcher Clay Hawke Nerissa Henry Cr Kerrin Leoni Via electronic link Josie Smith Tania Tarawa Via electronic link Cr Ken Turner Karen Wilson Via electronic link	Auckland Council (Mangere-Otahuhu Local Board) Ngā Mana Whenua o Tāmaki Makaurau (Ngāti Whātua Rōpū) Auckland Council (Governing Body) Ngā Mana Whenua o Tāmaki Makaurau (Ngāti Whātua Rōpū) Auckland Council (Maungakiekie-Tamaki Local Board) Auckland Council (Governing Body) Ngā Mana Whenua o Tāmaki Makaurau (Waiohūa-Tāmaki Rōpū) Ngā Mana Whenua o Tāmaki Makaurau (Marutūāhu Rōpū) Auckland Council (Governing Body) Ngā Mana Whenua o Tāmaki Makaurau (Waiohūa-Tāmaki Rōpū)

APOLOGIES

Members	Clay Hawke Ngarimu Blair Nerissa Henry Josie Smith	Ngā Mana Whenua o Tāmaki Makaurau (Ngāti Whātua Rōpū) Ngā Mana Whenua o Tāmaki Makaurau (Ngāti Whātua Rōpū) Auckland Council (Maungakiekie-Tamaki Local Board) Ngā Mana Whenua o Tāmaki Makaurau (Waiohūa-Tāmaki Rōpū)
----------------	---	---

Nicholas Turoa, Kaiwhakahaere Te Waka Tai-ranga-whenua opened the hui with a Karakia.

1 Apologies

MOVED by Member P Majurey, seconded by Member T van Tonder:

That the Tūpuna Maunga Authority:

- a) **accept the apologies from Members Josie Smith, Nerissa Henry, Clay Hawke and Ngarimu Blair for absence.**

CARRIED

2 Declaration of Interest

MOVED by Member P Majurey, seconded by Member T van Tonder:

That the Tūpuna Maunga Authority:

- a) **note there were no declarations of interest.**

CARRIED

3 Confirmation of Minutes

MOVED by Member P Majurey, seconded by Member T van Tonder:

That the Tūpuna Maunga Authority:

- a) **confirm the minutes of Hui 82 held on Monday, 3 April 2023, as a true and accurate record.**

CARRIED

4 Tūpuna Maunga o Tāmaki Makaurau Authority Draft Operational Plan 2023/24

Note: changes to the original motion, adding new clause d) were made with the agreement of the meeting.

MOVED by Member P Majurey, seconded by Member T Tarawa:

That the Tūpuna Maunga Authority:

- a) **approve the Tūpuna Maunga Authority Operational Plan 2023/24 (Attachment A) and the summary of the Tūpuna Maunga Authority Operational Plan 2023/24 (Attachment B).**
- b) **delegate authority to the Head of Co-governance to incorporate into the Operational Plan maps and photographs and any further minor typographical changes that may be identified.**
- c) **note the Auckland Council Governing Body will be invited to jointly approve the Tūpuna Maunga Authority Operational Plan 2023/24 and the summary of the Tūpuna Maunga Authority Operational Plan 2023/24 for inclusion in the Annual Plan 2023/24.**
- d) **direct management to make a 5% cost saving from both operational and capital budgets in the context of the financial circumstances of the Auckland Council**

CARRIED

Note: Under Standing Order 6.9.4, Cr Christine Fletcher requested that her abstention be recorded.

5 Secondary tracks upgrade

MOVED by Member P Majurey, seconded by Member K Wilson:

That the Tūpuna Maunga Authority:

- a) **approves proceeding with the proposed track upgrades as set out in the report and plans attached.**

CARRIED

6 Registers

MOVED by Member P Majurey, seconded by Member T Tarawa:

That the Tūpuna Maunga Authority:

- a) **note the attached Registers, which have been updated since Hui 82 (3 April 2023).**

CARRIED

Nicholas Turoa, Kaiwhakahaere Te Waka Tai-ranga-whenua closed Hui 84.

2.20pm

The Chairperson thanked members for their attendance and attention to business and declared the meeting closed.

CONFIRMED AS A TRUE AND CORRECT RECORD AT A
MEETING OF THE TŪPUNA MAUNGA O TĀMAKI
MAKAURAU AUTHORITY HELD ON

DATE:.....

CHAIRPERSON:.....

Open Agenda

1 Apologies

An apology had been received from Cr C Fletcher.

2 Declaration of Interest

Members are reminded of the need to be vigilant to stand aside from decision making when a conflict arises between their role as a member and any private or other external interest they might have.

3 Confirmation of Minutes

- a) **confirm** the minutes of Hui 84 held on Thursday, 25 May 2023, as a true and accurate record.

Operational Plan 2023-24 update

Author: Dominic Wilson, Head of Co-governance

Purpose	To update the Authority on the Tūpuna Maunga Authority's Operational Plan 2023/24
Recommendations	That the Tūpuna Maunga Authority: a) note that the Tūpuna Maunga Authority's Operational Plan 2023/24 has been agreed.

Background

1. At Hui 84 (25 May 2023), the Authority unanimously adopted the Tūpuna Maunga Authority's Operational Plan 2023-24 and the Summary.
2. On 29 June 2023, Auckland Council agreed the Tūpuna Maunga Authority's Operational Plan 2023-24 and the Summary.

Statutory and other considerations

3. Any decision to determine management within a reserve must take into account the legislative and policy framework.
4. Section 109(2) of Ngā Mana Whenua o Tāmaki Makaurau Collective Redress Act 2014 requires the Authority to have regard to the spiritual, ancestral, cultural, customary, and historical significance of the Maunga to Ngā Mana Whenua o Tāmaki Makaurau and that the Tūpuna Maunga is held in trust for Ngā Mana Whenua and the other people of Auckland.
5. The Tūpuna Maunga Authority's Integrated Management Plan was unanimously adopted (Mana Whenua and Auckland Council members) by the Authority pursuant to the Ngā Mana Whenua o Tāmaki Makaurau Collective Redress Act 2014 and Reserves Act 1977. The Integrated Management Plan describes a series of "Values" and "Pathways" that guide all activities on the Tūpuna Maunga.
6. The Tūpuna Maunga Authority (Mana Whenua and Auckland Council members) unanimously adopted the Tūpuna Maunga Strategies at Hui 50 on 25 September 2020. The Tūpuna Maunga Strategies are 7 key sections that outline the strategic direction with regards to education, Biodiversity, Tūpuna Maunga design, Recreation, commercial activities and monitoring. Together with the IMP, these strategies inform guide and manage the activities undertaken on the Maunga.
7. The Ngā Mana Whenua o Tāmaki Makaurau Collective Redress Act 2014 sets out a process for the adoption of an "Annual Operational Plan" by the Authority (refer sections 60-63). Management have worked alongside the council's legal and finance teams to ensure compliance with the procedures set out in the legislation.
8. The Authority administers the Tūpuna Maunga under the Reserves Act 1977 and pursuant to Ngā Mana Whenua o Tāmaki Makaurau Collective Redress Act 2014. The Hauraki Gulf Marine Park Act 2000 is also applicable in relation to Maungauika.

Discussion

9. The Tūpuna Maunga Authority's Operational Plan 2023-24 and the Summary are now agreed in terms of s60(1) of Ngā Mana Whenua o Tāmaki Makaurau Collective Redress Act 2014.
10. The final version will now be uploaded to the Authority's website.

Attachments

There are no attachments for this report.

Tūpuna Maunga Authority - Annual Financial Report for the year ended 30 June 2022

Authors: Dominic Wilson, Head of Co-governance and Munen Prakash, Lead Financial Advisor

Purpose	To consider the special purpose Annual Financial Report for the year ended 30 June 2022.
Recommendations	<p>That the Tūpuna Maunga Authority:</p> <ul style="list-style-type: none">a) receive the Annual Financial Report for the year ended 30 June 2022 (Attachment A).b) receive the letter from the chief executive of Auckland Council confirming that the Annual Financial Report is accurate (Attachment B).c) note the members' attendance register for the period 1 July 2021 to 30 June 2022 (Attachment C).

Background

1. For each financial year the Auckland Council provides an Annual Financial Report and a letter, signed by the Council's Chief Executive, confirming the Annual Financial Report is accurate and the Council's accounts relating to the Tūpuna Maunga and administered land have been operated appropriately.

Statutory and other considerations

2. Any decision to determine management within a reserve must take into account the legislative and policy framework.
3. Section 109(2) of Ngā Mana Whenua o Tāmaki Makaurau Collective Redress Act 2014 requires the Authority to have regard to the spiritual, ancestral, cultural, customary, and historical significance of the Maunga to Ngā Mana Whenua o Tāmaki Makaurau and that the Tūpuna Maunga is held in trust for Ngā Mana Whenua and the other people of Auckland.
4. The Tūpuna Maunga Authority's Integrated Management Plan was unanimously adopted (Mana Whenua and Auckland Council members) by the Authority pursuant to the Ngā Mana Whenua o Tāmaki Makaurau Collective Redress Act 2014 and Reserves Act 1977. The Integrated Management Plan describes a series of "Values" and "Pathways" that guide all activities on the Tūpuna Maunga.
5. The Tūpuna Maunga Authority (Mana Whenua and Auckland Council members) unanimously adopted the Tūpuna Maunga Strategies at Hui 50 on 25 September 2020. The Tūpuna Maunga Strategies are 7 key sections that outline the strategic direction with regards to education, Biodiversity, Tūpuna Maunga design, Recreation, commercial activities and monitoring. Together with the IMP, these strategies inform guide and manage the activities undertaken on the Maunga.
6. The Ngā Mana Whenua o Tāmaki Makaurau Collective Redress Act 2014 sets out a process for the adoption of an "Annual Operational Plan" by the Authority (refer sections 60-63). Management have worked alongside the council's legal and finance teams to ensure compliance with the procedures set out in the legislation.

7. The Authority administers the Tūpuna Maunga under the Reserves Act 1977 and pursuant to Ngā Mana Whenua o Tāmaki Makaurau Collective Redress Act 2014. The Hauraki Gulf Marine Park Act 2000 is also applicable in relation to Maungauika.
8. Auckland Council is required under section 63 of the Ngā Mana Whenua o Tāmaki Makaurau Collective Redress Act 2014 to provide the Tūpuna Maunga Authority:
 - a) an Annual Financial Report on the Tūpuna Maunga and administered lands; and
 - b) a letter, signed by the Council's Chief Executive, confirming the Annual Financial Report is accurate and the Council's accounts relating to the Tūpuna Maunga and administered land have been operated appropriately.

Discussion

The Annual Financial Report for year ended 30 June 2022

9. Attachment A is the Annual Financial Report covering financial period 1 July 2021 to 30 June 2022.
10. It is a special purpose annual report that reflects the council's reporting requirements for the Tūpuna Maunga Authority under section 63 of the Act.
11. The special purpose Annual Financial Report provides the following:
 - Statement of Income and Expenditure
 - Statement of accounting policies applied
 - Notes to be read in conjunction with these reports
12. The council provides quarterly reports to the Tūpuna Maunga Authority on income and expenditure including variance commentary for each quarter.
13. The Annual Financial Report:
 - is prepared independently by the Financial Control team at Auckland Council using separate reports and transaction analysis tools;
 - did not change materially from the Quarter 4 year-to-date results presented to the Tūpuna Maunga Authority at Hui 78 on 15 August 2022; and
 - has been reviewed by the Group Financial Controller.

Letter from Auckland Council's Chief Executive

14. Attachment B is a letter from the chief executive of Auckland Council to accompany the Annual Financial Report for the year ended 30 June 2022. It confirms the financial report is accurate and that the accounts relating to the Tūpuna Maunga Authority have been operated appropriately and consistently within section 63 of the Act.

Attendance Register

15. Attachment C is the members' attendance register for the period covering 1 July 2021 to 30 June 2022.

Attachments

- Attachment A: Annual Financial Report covering financial period 1 July 2021 to 30 June 2022
- Attachment B: Letter from the Chief Executive of Auckland Council to accompany the Annual Financial Report for the year ended 30 June 2022
- Attachment C: Members' attendance register 2021-2022



**Special Purpose Accounts for
the Tūpuna Maunga o Tāmaki Makaurau Authority**
(Co-governed by Ngā Mana Whenua o Tāmaki Makaurau and Auckland
Council) Annual Financial Report
For the year ended 30 June 2022

Contents

	Page
Entity Information	2
Statement of Income and Expenditure	4
Statement of Accounting Policies	5
Notes to the Annual Financial Report	7

Special Purpose Accounts for the Tūpuna Maunga o Tāmaki Makaurau Authority

For the year ended 30 June 2022

Legal Name of Entity:	Tūpuna Maunga o Tāmaki Makaurau Authority (Tūpuna Maunga Authority)
Type of Entity and Legal Basis:	Administering body over the maunga of Tāmaki Makaurau. Established by the Ngā Mana Whenua o Tāmaki Makaurau Collective Redress Act 2014 (Redress Act)
Entity's Purpose or Mission: <p>The Ngā Mana Whenua o Tāmaki Makaurau Collective Redress Settlement vested the Crown-owned land in 14 Tūpuna Maunga ("Maunga") in Ngā Mana Whenua o Tāmaki Makaurau, on the basis they would be held in trust by the Tūpuna Taonga o Tāmaki Makaurau Trust ("Tūpuna Taonga Trust") for the common benefit of the iwi and hapū of Ngā Mana Whenua o Tāmaki Makaurau and the other people of Auckland. The Tūpuna Maunga are vested as reserves.</p> <p>The Tūpuna Maunga Authority is responsible as the administering body for the Tūpuna Maunga.</p> <p>The Tūpuna Maunga Authority was established by legislation and commenced operations on 28 August 2014.</p> <p>Auckland Council (the Council) is responsible for routine management of the maunga and the administered land and must carry out this responsibility under the direction of the Tūpuna Maunga Authority. This means that all income and expenditure for the maunga is received and incurred by Auckland Council. These special purpose accounts represent that income and expenditure, except for any depreciation or amortisation expenses, fair value gains or losses and impairment expenses.</p>	
Entity Structure: <p>The Tūpuna Maunga Authority has six representatives from Ngā Mana Whenua o Tāmaki Makaurau and six representatives from the Council. The chairperson is elected by Ngā Mana Whenua o Tāmaki Makaurau representatives. The deputy chair is elected by Auckland Council appointees.</p> <p>The Maunga Operational Plan has been adopted. Where ownership under the Redress Act has been transferred from the Crown to the Tūpuna Taonga Trust or where administration of Crown-owned maunga has been transferred, administration of the maunga is through the Tūpuna Maunga Authority and routine management is undertaken by Auckland Council.</p>	

Special Purpose Accounts for the Tūpuna Maunga o Tāmaki Makaurau Authority

For the year ended 30 June 2022

Main Sources of the Entity's Cash and Resources:

Income is received from leases and events. The Council is responsible for costs and is required to fulfill this responsibility to the extent that funding and revenue for the maunga and the administered lands costs allow. Funding is approved via Auckland Councils' long-term and annual plans. Revenue is also estimated when these plans are prepared.

Additional Information:

The information contained in these special purpose accounts is to report income and expenditure received and incurred by the Council on behalf of the Tūpuna Maunga Authority and for the routine management of the maunga. The Council must apply funding under the direction of the Tūpuna Maunga Authority and in accordance with the Annual Operational Plan. The 2021/2022 Operational Plan was adopted on 31 May 2021.

Contact details

Physical Address:	C/o Auckland Council 135 Albert St, Auckland Attention: Dominic Wilson (Lead Officer Tūpuna Maunga o Tāmaki Makaurau Authority)
Postal Address:	C/- Auckland Council Private Bag 92300 Victoria Street West
Phone/Fax:	Phone: 09 301 0101 Fax: 09 301 0100
Email/Website:	http://www.maunga.nz

Special Purpose Accounts for the Tūpuna Maunga o Tāmaki Makaurau Authority

Statement of Income and Expenditure For the year ended 30 June 2022

	Note	Actual This year \$	Actual Last year \$
Revenue			
Council funding	1	3,919,198	3,850,549
Lease income		192,115	307,894
Other income		39,637	161,717
Total revenue		4,150,950	4,320,160
Expenses	2		
Employee related costs		673,924	501,449
Repairs, maintenance and outsourced works and services		2,658,394	3,291,761
Professional services		293,451	194,239
Other expenses		525,181	120,178
Total expenses		4,150,950	4,320,160
Surplus/(deficit)*		-	-

* The council's funding corresponds to the Tūpuna Maunga Authority's net expenditure therefore no surplus or deficit is incurred.

Special Purpose Accounts for the Tūpuna Maunga o Tāmaki Makaurau Authority

Statement of Accounting Policies

For the year ended 30 June 2022

Basis of preparation

This financial report is a special purpose report that reflects the current understanding of Auckland Council's ("the council") reporting requirements for the Tūpuna Maunga o Tāmaki Makaurau Authority ("the Tūpuna Maunga Authority") under the Ngā Mana Whenua o Tāmaki Makaurau Collective Redress Act 2014.

The council is responsible for the routine management of the maunga and the administered land. It must carry out this responsibility under the direction of the Tūpuna Maunga Authority and in accordance with the annual operational plan, any standard operating procedures between the Tūpuna Maunga Authority and council, and any delegations made to the council.

The amounts presented are extracted from the council's accounting records in relation to the work of the Tūpuna Maunga Authority as the administering body of the maunga and administered land. This report is designed to provide information about the current period's income and expenditure and the policies applied to prepare the reported results.

Goods and services tax (GST)

All amounts are recorded exclusive of GST.

Council funding

The Tūpuna Maunga Authority and the council must agree an Annual Operational Plan to provide a framework and funding in which the council will carry out its functions for the year. Each annual operational plan must be:

- a) Agreed before commencement of the financial year to which it relates;
- b) Prepared and adopted concurrently with the council's annual plan; and
- c) Included in the council's annual plan in summary form.

The council's annual operational funding is recognised as the Tūpuna Maunga Authority revenue in these financial statements to a maximum of net expenditure incurred.

Funding for capital expenditure is also agreed in the annual operational plan. The council provides this funding under the direction of the Tūpuna Maunga Authority. Refer to Note 8 for detail.

Lease income

The Tūpuna Maunga Authority receives rental income from buildings and structures located on the maunga and administered land.

Event charges

Income is received for events in relation to the maunga and is recognised when the event occurs.

Special Purpose Accounts for the Tūpuna Maunga o Tāmaki Makaurau Authority

Statement of Accounting Policies

For the year ended 30 June 2022

Employee related costs

Employee related costs are recorded as an expense when staff provide services and become entitled to wages, salaries, leave or other entitlements.

Employee related costs for staff dedicated to the management of maunga activities are assigned to the Tūpuna Maunga Authority. The council also incurs employee related costs for staff involved in the areas of governance, property management and general corporate support of the Tūpuna Maunga Authority. These employee related costs are not assigned to the Tūpuna Maunga Authority.

Remaining Expenses

Expenditure is recognised when the good or service is received.

The remaining expenses include 'repairs, maintenance and outsourced works and services, 'professional services' and 'other expenses'. Further analysis of expenses is detailed in Note 2.

Surplus/(deficit)

The council's funding is to a maximum of the Tūpuna Maunga Authority's net expenditure therefore no surplus or deficit is incurred.

Special Purpose Accounts for the Tūpuna Maunga o Tāmaki Makaurau Authority

Notes to the Annual Financial Report
For the year ended 30 June 2022

Note 1: Analysis of revenue

		This year	Last year
		\$	\$
Council funding	Operational funding	3,919,198	3,850,549
	Total	3,919,198	3,850,549
Lease income	Residential	48,633	70,493
	Commercial	58,385	182,789
	Other	85,096	54,612
	Total	192,115	307,894
Other income	Event charges	25,838	-
	Grants from the Crown	13,799	-
	America's Cup 36	-	161,717
	Total	39,637	161,717

Special Purpose Accounts for the Tūpuna Maunga o Tāmaki Makaurau Authority

Notes to the Annual Financial Report
For the year ended 30 June 2022

Note 2: Analysis of expenses

		This year	Last year
		\$	\$
Employee related costs	Salaries and wages	567,000	413,708
	Other personnel costs	106,924	87,741
	Total	673,924	501,449
		\$	\$
Repairs, maintenance and outsourced works and services	Repairs and maintenance	2,110,563	2,425,092
	Outsourced works	547,831	866,669
	Total	2,658,394	3,291,761
		\$	\$
Professional services	Planning and Design	138,416	52,401
	Property Management costs	61,465	42,095
	Other consultancy	93,570	99,743
	Total	293,451	194,239
		\$	\$
Other expenses include	Security expense	204,510	20,285
	Utilities and occupancy (exc. Water and rates)	32,825	28,813
	Grant and contributions expense	80,000	-
	Marketing expense	60,823	64,847
	Rates expense	57,228	58,013
	Water expense	40,501	40,575
	Insurance	15,310	-
	Miscellaneous	33,984	120,178
	Total	525,181	332,711

Special Purpose Accounts for the Tūpuna Maunga o Tāmaki Makaurau Authority

Notes to the Annual Financial Report
For the year ended 30 June 2022

Notes 4 to Note 9

Note 4: Other

There are no revenues with conditions which have been recorded as a liability.

Note 5: Appointed member remuneration

Auckland Council is required to pay the remuneration and expenses of members of the Tūpuna Maunga Authority appointed by a rūpū entity under section 62 of the Ngā Mana Whenua o Tāmaki Makaurau Collective Redress Act 2014. These expenses are to be incurred by Auckland Council in addition to any revenue and funding received by the Tūpuna Maunga Authority. The appointed member remuneration and expenses are not included in this annual financial report.

Note 6: Goods or services provided "in kind"

The Tūpuna Maunga Authority received administrative and specialist support services from Auckland Council at no charge.

Note 7: Related party transactions

Related party disclosures have not been made for transactions with related parties that are within a normal supplier or client/recipient relationship on terms and conditions no more, or less, favourable than those that it is reasonable to expect the Tūpuna Maunga Authority would have adopted in dealing with the party at arm's length in the same circumstances.

Note 8: Capital expenditure

Under the direction of Tūpuna Maunga Authority, the Council spent \$6.4million on capital projects for the Maunga (30 June 2021:

\$3.2million). Tūpuna Maunga Authority's budgeted capital expenditure for FY22 was \$8.8 million including any underspent from prior years.

Note 9: Events after balance date

No events have occurred after balance date that would have a material impact on the annual financial report.



30 March 2023

Paul Majurey
Chair
Tūpuna Maunga o Tāmaki Makaurau Authority

Tēnā koe Paul

Tūpuna Maunga O Tāmaki Makaurau Authority - (Tūpuna Maunga Authority) - Annual Financial Report 30 June 2022

I am pleased to provide the Tūpuna Maunga o Tāmaki Makaurau Authority with the attached 2021/22 annual financial report (the report), which summarises funding, revenue and costs for the Tūpuna Maunga Authority.

I can confirm the report is accurate and that Auckland Council's accounts relating to the Tūpuna Maunga Authority for the year have been reported appropriately and consistently with section 63 of the Ngā Mana Whenua o Tāmaki Makaurau Collective Redress Act 2014.

Since forming in 2014 the Tūpuna Maunga Authority has embodied the principles of co-governance and continues to demonstrate a commitment to positive outcomes for the Maunga, Ngā Mana Whenua and the other people of Tāmaki Makaurau.

In this last year the Tūpuna Maunga Authority has continued to progress activities on the Maunga in accordance with the values set out in the Tūpuna Maunga Integrated Management Plan. I am aware that Aucklanders are enjoying the various new boardwalks and upgraded tracks on many of the Maunga. This is a significant achievement for the Authority and a major step in providing better protection of the Maunga.

Following the difficult years dealing with COVID matters, it is pleasing to hear that the Authority has been granted funding through the "Mahi mo te Taiao/Jobs For Nature" scheme. This is a \$3million grant to support revegetation, pest plant and animal control over the next three years and providing 13 jobs under the scheme.

The Authority has also continued its restoration programme on the Maunga involving the planting of around 30,323 new plantings across the Maunga network in 2022. The Authority has also encouraged the community to be involved with its series of planting days this year.

I was particularly pleased to see the new research scholarship being implemented which supports research about the Maunga. It's great to see an initiative which benefits students and the Tūpuna Maunga alike through better understanding of just how special these places are.

Noho ora mai, nā

A handwritten signature in blue ink, appearing to read 'Jim Stabback'.

Jim Stabback
Chief Executive
Auckland Council

Tūpuna Maunga o Tāmaki Makaurau Authority attendance register 2021

Members	Hui 65 26-Jul		Hui 66 23-Aug		Hui 67 27-Sep		Hui 68 18-Oct Workshop only		Hui 69 15-Nov		Hui 70 10-Dec Workshop only		Total Attendance 2021	
	W	H	W	H	W	H	W	H	W	H	W	H	W	H
Paul Majurey (Chair)	1	1	1	1	1	1	1		1	1	1		5	4
Alf Filipaina (Deputy Chair)	1	1	1	1	1	1	1		1	1	1		5	4
Josephine Bartley	1	1	1	1	1	1	1		1	1	1		5	4
Cathy Casey	1	1	1	1	1	1	1		1	1	1		5	4
Toni Van Tonder	1	1	1	1	1	1	1		1	1	1		5	4
Chris Makoare	1	1	1	1	0	0	1		1	1	1		4	3
Zaelene Maxwell-Butler	0	0	1	1	1	1	1		1	1	0		4	3
Hauauru Rawiri	1	1	1	1	1	1	1		1	1	0		5	4
Lemauga Lydia Sosene	1	1	1	1	1	1	1		1	1	0		5	4
Dennis Kirkwood	0	0	0	0	1	1	1		0	0	1		2	1
Clay Hawke	0	0	1	1	1	1	1		1	1	1		4	3
Bernadette Papa	0	0	1	1	1	1	1		0	0	1		3	2
(Crown Representative)														
Total members present	8	8	11	11	11	11	12	0					52	40
Present														
Absent														
not / no longer a member														

Tūpuna Maunga o Tāmaki Makaurau Authority attendance register 2022

Members	Hui 71 14-Feb		Hui 72 14-Mar		Hui 73 28-Mar Extraordinary		Hui 74 11-Apr Workshop only		Hui 75 23-May		Hui 76 27-Jun Workshop only		Total Attendance 2022	
	W	H	W	H	W	H	W	H	W	H	W	H	W	H
Paul Majurey (Chair)	1	1	1	1		1	0		1	1	0		3	3
Alf Filipaina (Deputy Chair)	0	0	1	1		1	1		1	1	1		4	2
Josephine Bartley	1	1	1	1		1	0		1	1	1		4	3
Cathy Casey	1	1	1	1		1	1		1	1	0		4	3
Toni Van Tonder	1	1	1	1		1	1		1	1	1		5	3
Chris Makoare	1	1	1	1		1	1		1	1	1		5	3
Zaelene Maxwell-Butler	1	1	1	1		1	1		0	0	1		4	2
Hauauru Rawiri	1	1	1	1		1	0		1	1	0		3	3
Lemauga Lydia Sosene	0	0	1	1		0	0		1	1	0		1	1
Dennis Kirkwood	0	0	1	1		1	0		0	0	1		2	2
Clay Hawke	0	0	1	1		1	1		0	0	1		3	1
Bernadette Papa	1	1	0	0		1	1		0	0	1		3	1
(Crown Representative)														
Total members present	8	8	11	11			7	0	8	8	7	0	41	27
Present														
Absent														
not / no longer a member														

Quarter 2 Report

Authors: Munen Prakash, Lead Financial Advisor and Nicholas Turoa, Kaiwhakahaere Te Waka Tai-ranga-whenua.

Purpose	To provide the Tupuna Maunga Authority with the Quarterly Report for the 2nd Quarter of the 2022/2023 financial year.
Recommendations	That the Tūpuna Maunga Authority: a) note the 2nd Quarter for the 2022/2023 financial year.

Registers

Attachment A: Quarter 2 Report



QUARTER 2 REPORT

As at 31 December 2022

CONTENTS

1. Key highlights

2. Tūpuna Maunga – key objectives and Maunga-specific work programme

3. Financials

3.1 Operating revenue and costs

3.2 Capital projects

1. Key highlights in this quarter:

Integrated Management Plan consultation

A consultation process kicked off in October on amendments made to the Integrated Management Plan relating to the vegetation restoration programme for four Maunga. Hearings were held in November and a decision on the amendment reached by the Authority.

Maunga Protection - Guy Fawkes

Successful implementation of annual fire safety actions during the Guy Fawkes season. Which included access restrictions during the evenings of 2-6 November (Guy Fawkes week) and security presence across the network. This has resulted in the third consecutive year in a row with no fires on the Maunga during the Guy Fawkes period.

Summer Field Officer Programme

3 Summer Field Officers were recruited to work over the summer period. This is an important component of the Tūpuna Maunga work programme to ensure a regular presence on the Maunga over summer when the Maunga typically experience higher visitor numbers.

Te Pane-o-Mataaho/ Te Ara Pueru / Māngere Mountain - Whānau Ātea

The vibrant whānau ātea that honours the Tūpuna Maunga cultural, spiritual, heritage, and ecological values, completed capital works with gates opening on 21st December in time for Christmas.

Maungawhau/ Mount Eden – Stage 2 boardwalk

The construction for capital works on stage 2 of the boardwalk commenced.

2. Tūpuna Maunga key activities and Maunga-specific work programmes

This section of the Performance Report lists each of the Tūpuna Maunga and the key activities undertaken this quarter:

Matukutūruru / Wiri	Department of Corrections Maintenance undertaken. Pest animal management undertaken.
Maungakiekie / One Tree Hill	Ongoing monitoring of tihi planting Rabbit eradication programme with night shooting Firebreaks work Installation of traffic calming measures to improve pedestrian access and cyclist safety.
Maungarei / Mt Wellington	Firebreaks work Rabbit eradication programme with night shooting

Maungauika/North Head	Asset renewal: Waterline Replacement Project for replacement of old steel pipes completed. Pest animal management undertaken.
Maungawhau / Mt Eden	Community volunteer day supported by TMA focusing on plant maintenance and propagation. Stage 2 boardwalk construction continues Firebreaks work. Pest animal management undertaken.
Ōhinerau / Mt Hobson	Firebreaks work Rabbit eradication programme with night shooting
Ōhūiarangi/Pigeon Mountain	Firebreaks work Pest animal management undertaken.
Ōtāhuhu / Mt Richmond	Firebreaks work Rabbit eradication programme with night shooting
Ōwairaka / Te Ahi-Kā-Rakataura /Mt Albert	Firebreaks work Pest animal management undertaken.
Pukewīwī / Puketāpapa / Mt Roskill	Firebreaks work Pest animal management undertaken.
Takarunga / Mt Victoria	Community volunteer day supported by TMA focusing on pest plant control on the Maunga. Firebreaks work Pest animal management undertaken.
Te Kōpuke / Tītīkōpuke / Mt St John	Firebreaks work Pest animal management undertaken.
Te Pane-o-Mataaho/ Te Ara Pueru / Māngere Mountain	Whānau atea complete. Firebreaks work Pest animal management undertaken.
Te Tātua-a-Riukiuta / Big King	Firebreaks work Pest animal management undertaken.

3.0 FINANCIALS

3.1 Operating revenue and costs

TŪPUNA MAUNGA O TĀMAKI MAKĀURAU AUTHORITY

Operating Revenue and Expenditure for Quarter 2 as at 31 December 2022

	Actual Qtr 2 \$'000	Budget Qtr 2 \$'000	Variance Qtr 2 \$'000	Actual YTD \$'000	Budget YTD \$'000	Variance YTD \$'000
Operating Revenue	-103	-107	-4	-199	-183	16
Operating Expenditure	1,223	1,204	-19	2,270	2,062	-208
Governance Costs	36	40	3	56	80	23
Net Operating Result	1,157	1,137	-20	2,128	1,958	-169

TŪPUNA MAUNGA O TĀMAKI MAKĀURAU AUTHORITY

Operating Revenue and Expenditure for Quarter 2 as at 31 December 2022

	Actual Qtr 2 \$'000	Budget Qtr 2 \$'001	Variance Qtr 2 \$'000	Actual YTD \$'000	Budget YTD \$'000	Variance YTD \$'000
Fees and user charges revenue	-14	-14	0	-27	-27	0
Property rental revenue	-89	-93	-4	-172	-156	16
Operating Revenue	-103	-107	-4	-199	-183	16
Repairs and maintenance & Outsourced works	464	523	59	967	1,055	88
Professional services	107	76	-30	196	117	-80
Other expenditure on activities	653	605	-48	1,106	890	-216
Operating Expenditure	1,223	1,204	-19	2,270	2,062	-208
Governance Costs	36	40	3	56	80	23
Net Operating Result	1,157	1,137	-20	2,128	1,958	-169

Financial Commentary:

Operating Revenue as at 31 December 2022 was slightly favourable than budget due to the timing of lease revenue and events income.

Operating Expenditure as at 31 December 2022 was higher than budget due to the timing of payments relating to the world heritage and jobs for nature work. This is expected to be within budget in the next quarter.

3.2 Capital projects

TŪPUNA MAUNGA O TĀMAKI MAKĀURAU AUTHORITY

Capital Expenditure for Quarter 2 as at 31 December 2022

	Actual YTD \$'000	Budget YTD \$'000	Variance YTD \$'000	FY Budget (incl c/fwd) \$'000
Total Capital Projects	3,941	7,327	3,386	12,966

Financial Commentary:

Capital Expenditure for quarter two ended 31 December 2022 was around 54% of year-to-date budget. Some work programmes will be progressed in the second half of the year which will include expenditure and repair work caused by bad weather.

Tūpuna Maunga Plans

Authors: Janine Bell, Boffa Miskell and Nicholas Turoa, Kaiwhakahaere Te Waka Tai-ranga-whenua

Purpose	To consider and adopt the draft Matukutūruru, Ōhūiarangi, and Maungarei Maunga Plans.
Recommendations	That the Tūpuna Maunga Authority: a) approve the draft Matukutūruru, Ōhūiarangi, and Maungarei Maunga Plans (Attachment A); and b) delegate to the Head of Co-governance the authority to make any further minor typographical changes that may be identified.

Background

1. The Tūpuna Maunga Integrated Management Plan (IMP) was adopted by the Authority on 23 June 2016 and replaced the separate and individual legacy reserve management plans. The IMP sets out the overarching policy setting and lays the foundations for how the Tūpuna Maunga (ancestral mountains) of Tāmaki Makaurau / Auckland are valued, protected, restored, enhanced and managed.
2. The Tūpuna Maunga Strategies (IMP Strategies) were adopted by the Authority on 25 September 2019. The IMP strategies were the next level of substantive policy development for the Tūpuna Maunga and gave effect to the Values and Pathways in the IMP.
3. The Individual Maunga plans (Maunga Plans) are the final tier of policy development and complete the series of documents as part of the Integrated Management Plan Framework, but they are not reserve management plans in terms of the Reserves Act 1977. The Plans will give effect to the Values, Pathways, Guidelines and Strategies and provide further detail with regards to the work the Authority is undertaking to enhance the health and well-being of the Tūpuna Maunga.
4. At Hui 79 (12 September 2022) The Tūpuna Maunga Authority adopted three Draft Individual Maunga Plans for Mātukutururu, Maungarei/ Mt Wellington and Ōhūiarangi/ Pigeon Mountain for public feedback.

Statutory and other considerations

5. The process and any decision to adopt any policy or plan is required to take into account the legislative and policy framework.
6. Section 109(2) of Ngā Mana Whenua o Tāmaki Makaurau Collective Redress Act 2014 requires the Authority to have regard to the spiritual, ancestral, cultural, customary, and historical significance of the Maunga to Ngā Mana Whenua o Tāmaki Makaurau and that the Tūpuna Maunga is held in trust for Ngā Mana Whenua and the other people of Auckland.
7. The Tūpuna Maunga Authority's Integrated Management Plan was unanimously adopted (Mana Whenua and Auckland Council members) by the Authority pursuant to the Ngā Mana Whenua o Tāmaki Makaurau Collective Redress Act 2014 and the Reserves Act 1977. The Integrated Management Plan describes a series of "Values" and "Pathways" that guide all activities on the Tūpuna Maunga.

8. At Hui 50 (25 September 2020), the Tūpuna Maunga Authority (Mana Whenua and Auckland Council members) unanimously adopted the Tūpuna Maunga Strategies. The Tūpuna Maunga Strategies are 7 key sections that outline the strategic direction with regards to education, Biodiversity, Tūpuna Maunga design, Recreation, commercial activities and monitoring. Together with the IMP, these strategies inform guide and manage the activities undertaken on the Maunga.
9. The Tūpuna Maunga are within the catchments that support the Hauraki Gulf. The purpose of the Hauraki Gulf Marine Park Act 2000, among other matters, is to “recognise the historic, traditional, cultural, and spiritual relationship of the tangata whenua with the Hauraki Gulf”.

Discussion

Feedback

10. The Authority received public feedback on the first three Draft Individual Maunga Plans from 28 February to 28 March 2023.
11. The Draft Individual Tūpuna Maunga Plans were sent to mana whenua, the Tūpuna Taonga o Tāmaki Makaurau Trust, key stakeholders, Local Boards, and Ward councillors. The Draft Individual Tūpuna Maunga Plans were also available on the Authority’s website and advertisements were placed in the print newspapers of the following news outlets:
 - NZ Herald
 - Central Leader
 - East and Bays Courier
 - Eastern Courier
 - Manukau Courier
 - North Shore Times
 - Devonport Flagstaff.
12. Hard copies were also made available at local libraries and Auckland Council service centres.
13. Feedback from mana whenua and five submissions from the public have been received.

Amendments

14. Following review and assessment of the feedback received, the following changes have been made and a copy of the updated Tūpuna Maunga plans are included in Attachment A:
 - The Matukutūruru text has been amended to include Te Kawerau a Maki’s Statement of Association recorded in the Deed of Settlement.
 - All references to “Ngāti Te Ata” have been amended to “Ngāti Te Ata Waiohū”.
 - The Vision section for all three maunga (s2.2, 4.2 and 8.2) has been amended by adding the following text: “*The Tūpuna Maunga Authority will ensure that the archaeological values of the maunga are protected and enhanced*”.
 - In para 4.2.3 (Maungarei), the second sentence has been amended by adding the underlined text as follows: “*Over time, in accordance with arboricultural best practice, unsafe and aging trees are to be removed from Winifred Huggins Reserve and replaced with native species*”.
 - The Maungarei Future Project Plan has been amended to identify areas of revegetation.
 - When the Ngāti Te Ata Deed of Settlement is signed, the applicable Statements of Association will be updated.

Next Steps

15. If approved by the Authority, the final Matukutūruru, Ōhutarangi, and Maungarei Maunga Plans will be uploaded to the Authority's website.
16. Management note that the plans are living documents that the Authority may review or amend at any future time.

Attachments

Attachment A: Final draft Matukutūruru, Ōhutarangi, and Maungarei Maunga Plans



DRAFT

Tūpuna Maunga o Tāmaki Makaurau
TŪPUNA MAUNGA PLANS



Tūpuna Maunga o Tāmaki Makaurau Authority
Approved TBC

ISBN
978-0-5941400-0-5 (Print) update
978-0-5941400-1-2 (PDF) update



1.	HOROPAKI / BACKGROUND AND CONTEXT	1
2.	MATUKUTŪRURU / WIRI MOUNTAIN	9
3.	MAUNGAKIEKIE / ONE TREE HILL*	20
4.	MAUNGAREI / MT WELLINGTON	22
5.	MAUNGAUIKA / NORTH HEAD*	33
6.	MAUNGAWHAU / MT EDEN*	35
7.	ŌHINERAU / MT HOBSON*	37
8.	ŌHUIARANGI / PIGEON MOUNTAIN	39
9.	ŌTĀHUHU / MT RICHMOND*	49
10.	ŌWAIRAKA /TE AHI-KĀ-A-RAKATAURA / MT ALBERT*	51
11.	PUKEWĪWĪ / PUKETĀPAPA / MT ROSKILL*	53
12.	TAKARUNGA / MT VICTORIA*	55
13.	TE ARA PUERA / TE PANE-O-MATAAHO / MĀNGERE MOUNTAIN*	55
14.	TE KŌPUKE /TĪTĪKŌPUKE / MT ST JOHN*	55
15.	TE TĀTUA A RIUKIUTA / BIG KING*	55

* Maunga Plan to come

DRAFT

**‘Maunga tū Maunga ora,
Maunga ora Tāmaki ora’
‘If the Maunga are well then
Tāmaki Makaurau is well’**

1. HOROPAKI / BACKGROUND AND CONTEXT

- 1.1 In 2014, following five years of Te Tiriti o Waitangi/Treaty of Waitangi settlement negotiations, the Ngā Mana Whenua o Tāmaki Makaurau Collective Redress Act 2014 (“Collective Redress Act”) legislated the Collective deed of settlement.
- 1.2 Under the Collective Redress Act, 14 Tūpuna Maunga were transferred to the 13 iwi/hapū of Ngā Mana Whenua o Tāmaki Makaurau (“Ngā Mana Whenua”) via the collective legal entity; the Tūpuna Taonga o Tāmaki Makaurau Trust (“Tūpuna Taonga Trust”).
- 1.3 The Tūpuna Maunga are held by the Tūpuna Taonga Trust for the common benefit of the iwi/hapū of Ngā Mana Whenua and the other people of Auckland. The reserve status for each Tūpuna Maunga under the Reserves Act 1977 (“Reserves Act”) was maintained by the Collective Redress Act.
- 1.4 Governance and administration of the Tūpuna Maunga is undertaken by the Tūpuna Maunga o Tāmaki Makaurau Authority (“Tūpuna Maunga Authority”)¹, a statutory co-governance authority has equal representation from Ngā Mana Whenua and Auckland Council, with one (non-voting) Crown representative. The relationship between those who own, govern and manage the Tūpuna Maunga is set out in Figure 1.
- 1.5 The Tūpuna Maunga Authority represents a new era in the governance and management of the Tūpuna Maunga and will ensure that mana whenua world views and priorities, and the strong living connections and continued public access that all communities have with these special places, is woven into their unified and cohesive long-term care.

1. Te Ara Pueru / Te Pane-o-Mataaho / Māngere Mountain and Maungakiekie / One Tree Hill northern land are also administered by the Tūpuna Maunga Authority under the Collective Redress Act and Reserve Act noting that ownership of the land remains with the Crown.

DRAFT

FIGURE 1: TŪPUNA MAUNGA
OWNERSHIP - GOVERNANCE - MANAGEMENT

14 Tūpuna Maunga



DRAFT

- 1.6 On 23 June 2016, the Tūpuna Maunga Authority adopted the Integrated Management Plan 2016 ("IMP"). The IMP outlines the Tūpuna Maunga Authority's long-term vision for the Tūpuna Maunga and sets the direction for protection, restoration, enhancement and appropriate use of the Tūpuna Maunga. The primary focus of the Integrated Management Plan is to protect the health and well-being of the Tūpuna Maunga.
- 1.7 The IMP sets out Values and Pathways to achieve the integrated outcomes for all the Tūpuna Maunga.
- a. The Values provide the tika (correct) framework for the care and protection of the Tūpuna Maunga.
 - b. The Pathways elaborate and give tangible expression to the Values. They are guiding principles and objectives that set the direction for the Tūpuna Maunga Authority to protect and care for the Tūpuna Maunga and provide a crucial framework for decision-making.

- 1.8 The Values are set out below, and the associated Pathways are set out in Figure 2:

Wairuatanga / Spiritual
Mana Aotūroa / Cultural and Heritage
Takotoranga Whenua / Landscape
Mauri Pūnaha Hauropi / Ecology and Biodiversity
Mana Hononga Tangata / Living Connection
Whai Rawa Whakauka / Economic and Commercial
Mana Whai a Rēhia / Recreational

FIGURE 2: VALUES AND PATHWAYS DRAFT	
VALUE	PATHWAYS
WAIKUATANGA / SPIRITUAL	<ul style="list-style-type: none"> • Restore and recognise the relationship between the Maunga and its people. • Recognise the tihī is sacred. • Tread gently. • Treat the Maunga as taonga tuku iho – treasures handed down the generations.
MANA AOTŪROA / CULTURAL AND HERITAGE	<ul style="list-style-type: none"> • Enable mana whenua role as kaitiaki over the Tūpuna Maunga. • Recognise European and other histories, and interaction with the Maunga. • Encourage culturally safe access. • Restoring customary practices and associated knowledge.
TAKOTORANGA WHENUA / LANDSCAPE	<ul style="list-style-type: none"> • Protect the integrity of the landscape of the Tūpuna Maunga. • Active restoration and enhancement of the natural features of the Maunga. • Encourage activities that are in keeping with the natural and indigenous landscape. • Encourage design that reflects Tūpuna Maunga values. • Promote a connected network of Tūpuna Maunga. • Preserve the visual and physical integrity of the Maunga as landmarks of Tāmaki.
MAURI PŪNAHA HAUROPI / ECOLOGY AND BIODIVERSITY	<ul style="list-style-type: none"> • Strengthen ecological linkages between the Tūpuna Maunga. • Maunga tū mauri ora, Maunga tū makaurau ora / if the Maunga are well, auckland is well. • Protect and restore the biodiversity of the Tūpuna Maunga.
MANA HONONGA TANGATA / LIVING CONNECTION	<ul style="list-style-type: none"> • Rekindle the sense of living connection between the Maunga and the people. • Give expression to the history and cultural values of the Tūpuna Maunga. • Actively nurture positive relationships. • A place to host people.
WHAI RAWA WHAKAUKA / ECONOMIC / COMMERCIAL	<ul style="list-style-type: none"> • Alignment with the Tūpuna Maunga values. • Foster partnerships and collaboration. • Focus on commercial activities that create value and enhance experience. • Explore alternative and self-sustaining funding opportunities.
MANA WHAI A RĒHIA / RECREATIONAL	<ul style="list-style-type: none"> • Balance informal and formal recreation. • Encourage informal inclusive recreational activities. • Recreational activities consistent with tikanga Māori. • Maunga are special places and treasures handed down. • Promote health and wellbeing.

DRAFT

FIGURE 3: INTEGRATED MANAGEMENT PLAN FRAMEWORK

Tūpuna Maunga Integrated Management Plan

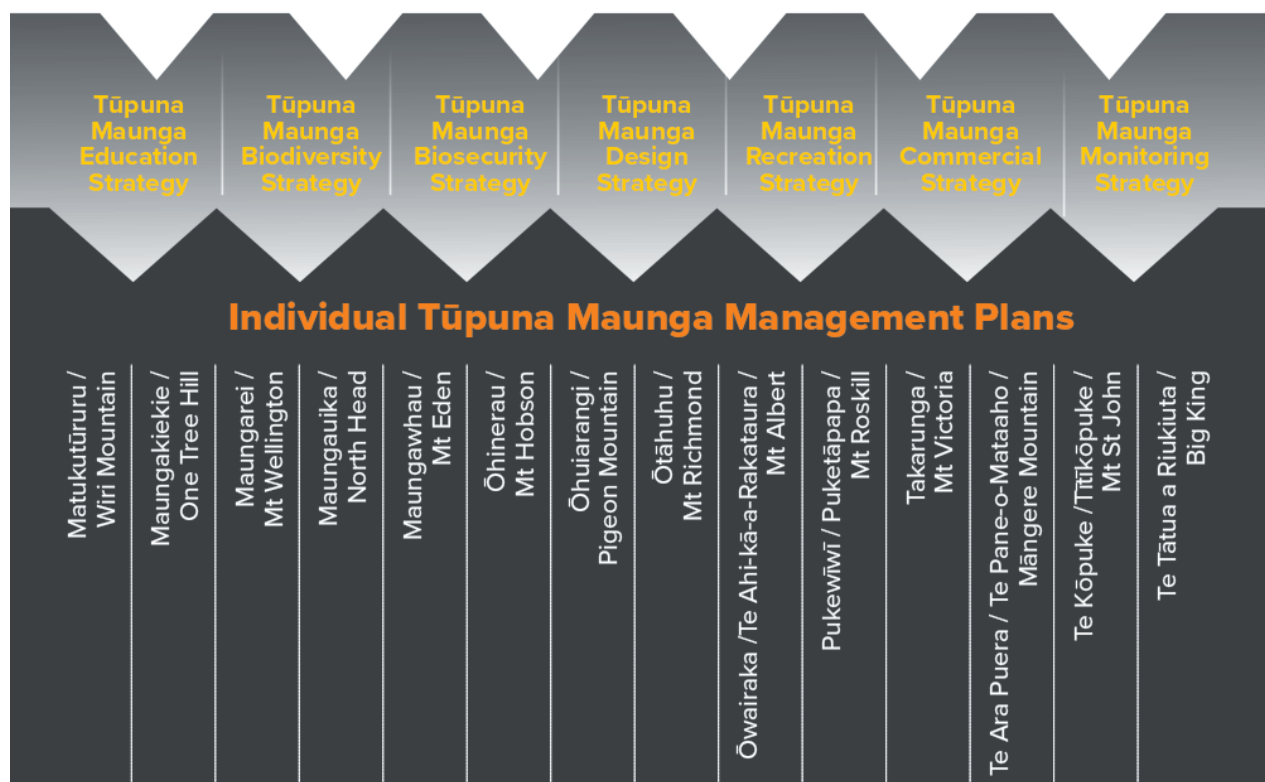

- 1.9 The IMP established a tiered strategic framework to guide the management of the Tūpuna Maunga as set out in Figure 3. Sitting below the IMP is a series of Tūpuna Maunga Strategies. The Tūpuna Maunga Strategies aim to broaden the understanding of the wider Tāmaki Makaurau community of the importance of Tūpuna Maunga o Tāmaki Makaurau to mana whenua and encourage their involvement in the unified and long-term care of these special places. The Strategies acknowledge the diverse worldviews that add richness to the relationship Aucklanders have with Tūpuna Maunga. The Strategies are a companion policy document to the IMP and establish an integrated framework of principles and elements that guide kaupapa (decision-making) on the management of the Tūpuna Maunga. There are six high level Strategies: education, design, biodiversity, biosecurity, recreation and commercial, along with a monitoring strategy that assist in guiding how the Tūpuna Maunga are valued, restored, protected and managed.

DRAFT

- 1.10** Reinforcing and growing connections with the Maunga will be enabled through engagement, interaction and partnership creating opportunities to learn together and enhance manaakitanga (mutual respect). Development on the Maunga will respect and respond to the underlying cultural, natural and historic heritage values. Restoration of the Tūpuna Maunga offers an opportunity to reinstate and reconnect the ecology and biodiversity of the Maunga, and the wider volcanic landscape across Tāmaki Makaurau. The future provision of pest management and biosecurity will focus on the use of technology to progress an innovative and effective approach, encouraging community relationships and connection with the protection of biodiversity values. The future provision of recreational activities and facilities will reflect mana whenua values, celebrate important features and provide experiences which connect recreational users with the whenua. The development or renewal of any recreational assets will represent and embody cultural, spiritual, heritage and ecological values. The pursuit of appropriate commercial revenue will promote the values and pathways and provide a sustainable revenue stream to ensure such outcomes are achieved longer-term.
- 1.11** Below the Tūpuna Maunga Strategies, each of the Tūpuna Maunga has its own Tūpuna Maunga Plan. These Plans reflect the Values and Pathways of the IMP and the overarching Tūpuna Maunga Strategies and set out in detail how these will be applied to ensure the care, restoration and management of each Tūpuna Maunga.
- 1.12** The Tūpuna Maunga Plans set out the iwi/hapū with interests in the Maunga, the vision for the Maunga, the history of the Maunga, the background to the name of the Maunga, the mana whenua associations, activities (present and future), future development plans, and a monitoring programme.
- 1.13** Each of the Tūpuna Maunga Plans includes a Statement of Association. A Statement of Association details the relationship between iwi or hapū within a Statutory Acknowledgement area. A Statutory Acknowledgement is a formal acknowledgement by the Crown that recognises the particular cultural, spiritual, historical and traditional association an iwi has with a site of significance or resource identified as a statutory area. The Deed sets out the details of the Settlement between the Crown and iwi and typically includes a Statement of Association.
- 1.14** The Statements of Association included in the Tūpuna Maunga Plans are extracted directly from the applicable Deeds of Settlement. The Deeds have been sourced from the Te Kāwanatanga o Aotearoa (New Zealand Government) website.
- 1.15** The IMP and the subsequent companion strategies, guidelines and Tūpuna Maunga Plans are implemented through the annual Tūpuna Maunga Operational Plan. Figure 4 describes the policy framework that collectively informs, guides and manages the activities on the Maunga.



FIGURE 5: MAUNGA LOCATIONS



DRAFT

2. MATUKUTŪRURU / WIRI MOUNTAIN

Maunga tū Maunga ora, Maunga ora Tāmaki ora
If the Maunga are well, Tāmaki Makaurau is well



2.1 NGĀ MANA WHENUA IWI /HAPŪ WITH INTERESTS IN THE MAUNGA

2.1.1 The following iwi / hapū have recorded associations to Matukutūruru. Each of these iwi hold their own histories and kōrero pertaining to the Maunga. It is up to each individual iwi to choose how they wish to share these stories. Click on the links provided to take you to where these stories have been recorded.

- Ngāi Tai ki Tāmaki
- Ngāti Maru
- Ngāti Tamaoho
- Ngāti Tamaterā
- Ngāti Te Ata Waiohū
- Ngāti Whanaunga
- Ngāti Whātua Ōrākei
- Ngāti Whātua o Kaipara
- Te Ākitai Waiohū
- Te Kawerau ā Maki

2.2 NGĀ MOEMOEĀ O NGĀ MAUNGA / THE VISION FOR MATUKUTŪRURU

2.2.1 The vision for Matukutūruru is enhance the mauri of the Maunga. Matukutūruru is part of a local volcanic field that borders the Manukau Harbour. Matukutūruru has largely been destroyed, with only a small remnant of the Maunga remaining. The Maunga is home to the Wiri lava cave, Auckland's longest known lava cave and home to rare stalactites. Rumney Cottage, built in 1928 using rock from the Maunga is the only building on the Maunga.

2.2.2 To enhance the mauri of the Maunga, it is proposed to work with the Tūpuna Taonga Trust to refurbish Rumney Cottage for an appropriate use, install an entrance and gathering area at the front of the Cottage and connect it to a visitor car park. Existing tracks will be refurbished, and new walking tracks established, including a new track to a lookout area with stone seating and low planting. The lookout area will provide visual connections to Matukutūreia, Māngere, Maungarei and other Maunga. New artwork, storytelling and cultural interpretation is proposed. Redundant structures will be removed. Weed and pest control will be continued. The entry to lava caves will be located and protected.

2.2.3 The Tūpuna Maunga Authority will ensure that the archaeological values of the maunga are protected and enhanced.

DRAFT

2.3 NGĀ WHAKAPAPA O NGĀ MANA WHENUA HISTORY AND MANA WHENUA ASSOCIATIONS

2.3.1 The Maunga were a network of fortified pa across Tāmaki Makaurau. The Maunga made ideal pa sites in their time providing protection to people living there, with defensive measures that took full advantage of higher ground. The adaptable, fertile volcanic soils also offered opportunities to cultivate food and kūmara gardens and construct terraces, walls, storage pits, mounds and middens along the slopes.

2.3.2 Through colonisation Matukutūruru was confiscated from mana whenua in the 1860's, with part of the Maunga being returned to the Tūpuna Taonga Trust in 2014, and part (the caves) are in the process of being returned to Te Ākitai Waiohū as part of their treaty settlement.

INGOA / THE NAME – MATUKUTŪRURU

2.3.3 Matukutūruru, together with the adjacent Matukutūreia, are known as Ngā Matukurua or 'the two bitterns'. Matuku (bittern) are a wetland bird that was once an abundant species within the Manukau area.

2.3.4 Matukutūreia is the 'watchful bittern' named after a chief who saved his people from attack, and Matukutūruru is 'the careless bittern' named after a chief who was attacked after falling asleep. The contemporary name of Matukutūruru and surrounding area Wiri comes from Te Wirihana Takaanini, a paramount chief of Te Ākitai. More detail is provided in the Te Ākitai Waiohū Statement of Association below.

WHAKAPIRI / STATEMENTS OF ASSOCIATION:

2.3.5 The following Statements of Association are extracted directly from the Ngā Mana Whenua o Tāmaki Makaurau Collective Redress Deed 2012.

2.3.6 The Deeds have been sourced from the Te Kāwanatanga o Aotearoa (New Zealand Government) website.

2.3.7 It is left to iwi, to decide how, and if, they wish to share their kōrero for the Maunga.

NGĀTI TAMAOHO

2.3.8 Ngāti Tamaoho's relationship with the whenua and the Maunga of Tāmaki Makaurau is central to its distinctive identity and lineage through the ancient Nga Oho people to the period of earliest settlement of Auckland; and its connection to the mauri of the Maunga, and the mana that accompanied that original occupation of land. This ancient ancestral lineage of Ngāti Tamaoho provides a cultural base that delivers cultural strength, certainty and mana to this day.

2.3.9 Ngāti Tamaoho have longstanding spiritual, ancestral, cultural, customary and historical interests in this group of Maunga through being an integral part of the Te Waiohū confederation, which over time occupied these places, bringing to all the constituent hapu a source of mana, spiritual wellbeing, livelihood, security and shelter that customarily sustained all its people. Respect for the mana of the Maunga (spiritual authority, protective power, and prestige) of all of the congregation of Maunga, is at the heart of the relationship between Ngāti Tamaoho and their Maunga.

2.3.10 Māngere Mountain and Matukutūruru was a Waiohū pa.

DRAFT

TE ĀKITAI WAIOHUA

- 2.3.11** Matukutūruru is a Waiohua pa site that was also utilised for kumara and food gardens.
- 2.3.12** The numerous volcanic Maunga in Tamaki Makaurau made ideal pa sites in their time, providing protection to the people living there, with defensive measures that took full advantage of higher ground. The adaptable, fertile volcanic soils also offered opportunities to cultivate food and kumara gardens and construct terraces, walls, storage pits, mounds and middens along the slopes.
- 2.3.13** Kiwi Tamaki, progenitor of Te Akitai Waiohua and paramount chief of Waiohua, stayed mainly at Maungakiekie (One Tree Hill.) He seasonally moved between different Maunga pa sites and (stayed at each of them as it came time to harvest various types of food - fish, shellfish, birds, bird eggs and vegetables.
- 2.3.14** Matukutūruru is one of a pair of volcanic cones known as Nga Matukurua or 'the two bitterns.' The other cone, Matukutūreia (McLaughlin's Mountain) or 'the watchful bittern' was named after the Waiohua chief whose vigilance saved his people from being attacked at the pa. Matukutūruru is the 'careless bittern' or 'bittern standing at ease' named after the chief who was assaulted at the pa after falling asleep at the end of a fishing expedition.
- 2.3.15** The contemporary name of the Maunga and surrounding area Wiri comes from Te Wirihana Takaanini, a paramount chief of Te Akitai Waiohua and direct descendant (great great grandson) of Kiwi Tamaki.
- 2.3.16** The historical, cultural and spiritual association of Te Ākitai Waiohua with the Maunga of Tamaki Makaurau is essential to the preservation and affirmation of its tribal identity.
- 2.3.17** These Maunga were places of protection and sustenance for generations of Waiohua and were occupied through to the end of Kiwi Tamaki's leadership at a time when the community was at its (height in strength, unity and stability. Waiohua engaged in traditional and symbolic cultural practices on the Maunga, but they were also homes where the people lived, fought and died.
- 2.3.18** Thus the history of the Maunga serves as a record of the stories and experiences that have shaped Te Ākitai Waiohua to this day and will continue to do so in the future.

TE KAWERAU Ā MAKI

- 2.3.19** When Maki and his people arrived in Tamaki, they were returning to an ancestral home that had been explored, named, and settled by their tupuna (ancestors). Maki descended from famous Tainui ancestors associated with Tamaki, including Hoturoa, Rakataura and Poutukeka. He was thus related to the Tainui hapu (sub-tribes), collectively known as Ngaoho, who then occupied the Tamaki region. Maki was specifically associated with the tribal grouping known as Ngaiwi, who resided across the Tamaki isthmus and the area to the south-west between Te Pane o Mataoho (Mangere Mountain) and Te Manurewa o Tamapahore (Matukutūruru).



DRAFT

MAHIRI PAEINGA / ZONING MAP

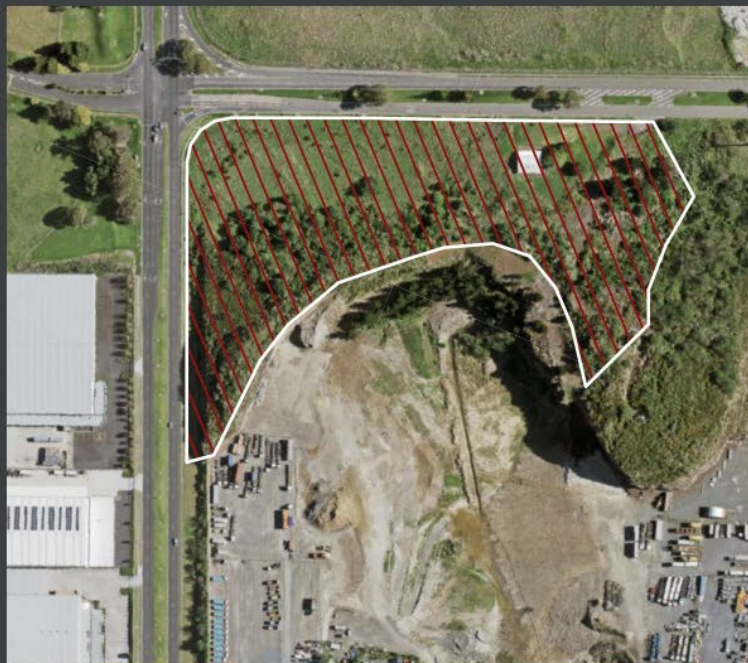

Historic Reserve



Legal Boundary



Dog Off-Leash Areas

WĀHI MĀTAURANGA / LOCAL EDUCATIONAL FACILITIES



▲ Maunga

● School

● Pun Reo or Kōhanga Reo

● Kura Rumaki Reo or Kura Kaupapa Māori

● University or Private Training Establishment

DRAFT

2.4 NGĀ MAHINGA ACTIVITIES

NGĀ MAHINGA ME NGĀ WAIHANGA I NĀIANEI / PRESENT ACTIVITIES AND INFRASTRUCTURE

- Cultural Activities
- Third party Infrastructure (Watercare Easement)
- Dog Access – refer www.Maunga.nz

NGĀ MAHINGA Ā MUA / FUTURE PROJECTS 2021-2031

THEME	PROJECT	1-3 YRS	3-6 YRS	6-10 YRS
Healing the Maunga	Cultural interpretation	●	●	
	Pou			
	Vegetation restoration	●		
	Carpark, entrance ways and gates	●		
	Track upgrade	●		
	New track maintenance		●	●
	Geotech monitoring			●
Education, Communications & Partnerships	Story telling and interpretation	●		
	Signage	●	●	
Biodiversity Biosecurity	Pa Harakeke	●		
	Rongoā	●		
	Pest Proof fencing		●	●
	Kiwi sanctuary			●
	Research projects		●	
	Biodiversity Programme	●	●	●
Commercial	Commercial building Renewals		●	
	Tenancy building renewals		●	



DRAFT

DRAFT

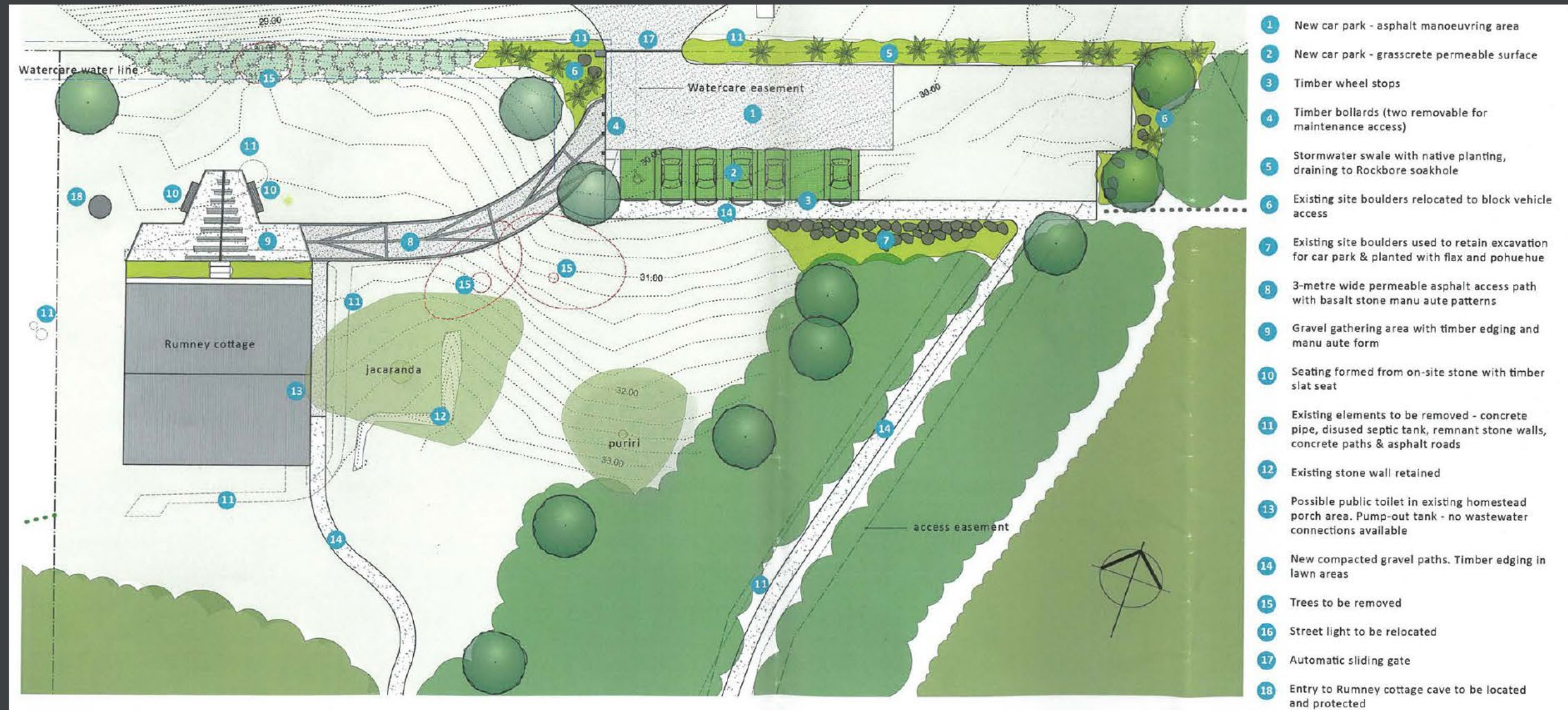

DRAFT



2.5 AROTURUKI MONITORING AND REVIEW

2.5.1 The IMP specifically recognises the need for review through the identification of the Monitoring Strategy. The Tūpuna Maunga Monitoring Strategy sets out that each Tūpuna Maunga Plan will have Maunga specific targets.

2.5.2 The specific targets for Matukutūruru are:

- Have the future projects been implemented within the specified time frames?
- Has an appropriate and viable use for Rumney Cottage been established?
- Are visitor numbers and recreational usage increasing?
- Are the pūrākau (stories) of Matukutūruru being passed on to future generations?
- Is the lava cave being protected?
- Is biodiversity improving?
- Are pest numbers reducing?
- Is the community valuing the work the Tūpuna Maunga Authority have undertaken on the Maunga

2.5.3 The Matukutūruru Tūpuna Maunga Plan will be updated annually following adoption of the Tūpuna Maunga Operational Plan.

DRAFT

DRAFT

3. MAUNGAKIEKIE / ONE TREE HILL*

DRAFT

DRAFT

4. MAUNGAREI / MT WELLINGTON

Maunga tū Maunga ora, Maunga ora Tāmaki ora
If the Maunga are well, Tāmaki Makaurau is well

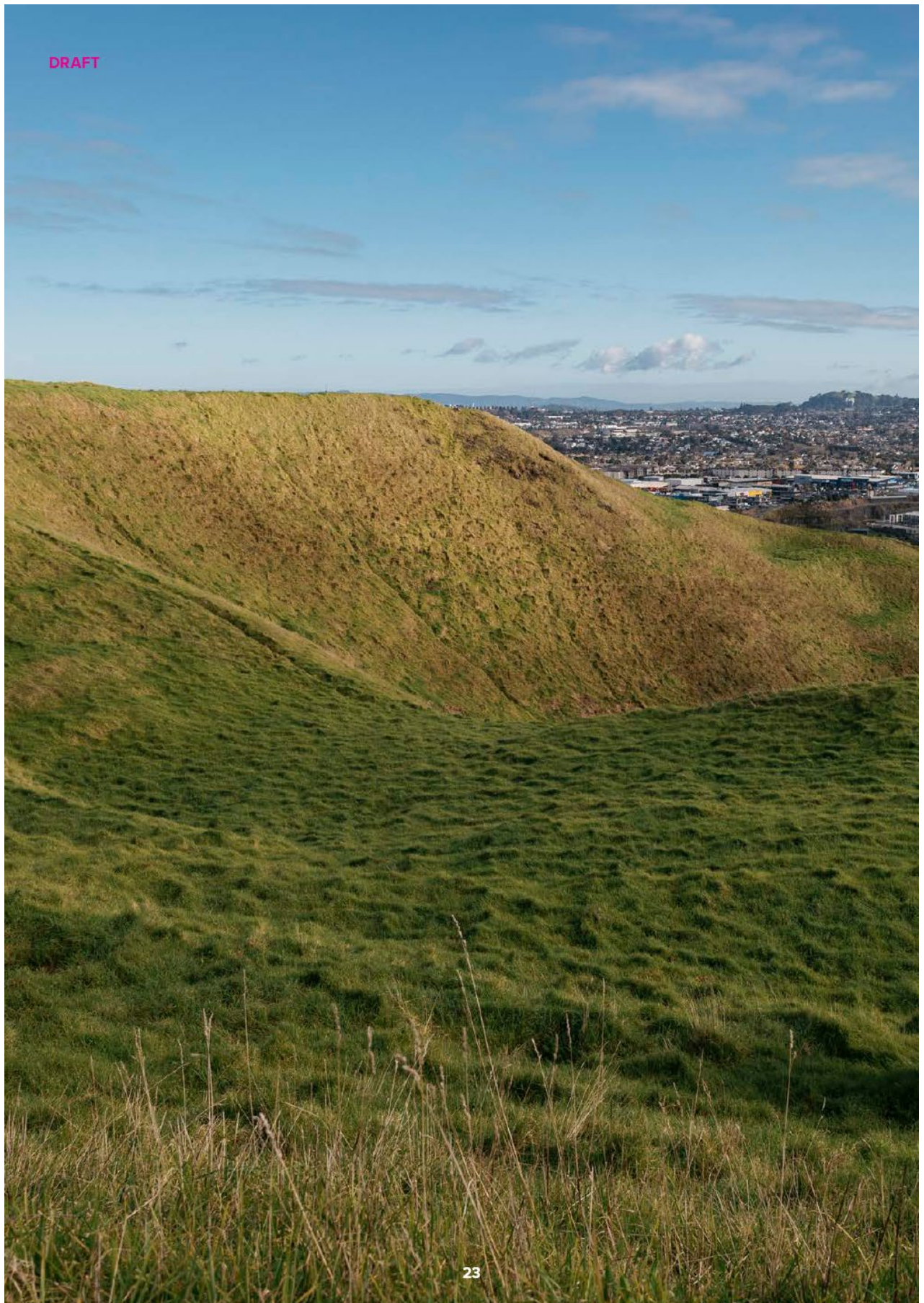

DRAFT

4.1 NGĀ MANA WHENUA IWI /HAPŪ WITH INTERESTS IN THE MAUNGA

4.1.1 The following iwi / hapū have recorded associations to Maungarei. Each of these iwi hold their own histories and kōrero pertaining to the maunga. It is up to each individual iwi to choose how they wish to share these stories. Click on the links provided to take you to where these stories have been recorded.

- Ngāi Tai ki Tāmaki
- Ngāti Maru
- Ngāti Paoa
- Ngāti Tamaoho
- Ngāti Tamaterā
- Ngāti Te Ata Waiohū
- Ngāti Whanaunga
- Ngāti Whātua Ōrākei
- Ngāti Whātua o Kaipara
- Te Ākitai Waiohū
- Te Kawerau ā Maki
- Te Patukirikiri
- Te Rūnunga o Ngāti Whātua

4.2 NGĀ MOEMOEĀ O NGĀ MAUNGA / THE VISION FOR MAUNGAREI

4.2.1 The vision for Maungarei is to enhance the mauri of the maunga, improve the visitor experience, understanding and respect for the maunga.

4.2.2 A Pā tūwatawata representation is proposed to be constructed. Pou and other cultural infrastructure will be established.

4.2.3 A programme of weed and pest control will be continued. Over time, in accordance with arboricultural best practice, unsafe and aging trees are to be removed from Winifred Huggins Reserve and replaced with native species. A name change for this area may also be considered. The Tūpuna Maunga Authority will work with the local community to develop a halo of pest control around the maunga. Native species corridors from Maungarei to other Maunga will be identified and enhanced. The Anogramma and other endemic ferns on the Maunga will continue to be protected. Opportunities for propagation and plantings on the Maunga will be investigated.

4.2.4 Tracks are proposed to be upgraded, and signage including track maps are proposed to be installed. Story telling signage that brings Mana Whenua stories and values to life on the Maunga will be installed at appropriate locations. The current roadway surface will be reviewed and permeable alternatives explored. Permanent infrastructure to slow traffic will be installed.

4.2.5 Dedicated amenity areas including picnic tables, and chairs to enable enjoyment of the quiet respite of the Tūpuna Maunga are proposed. The Tūpuna Maunga Authority will work with LINZ to explore the removal of the Trig Infrastructure with Surveying reference points to be taken from proposed pā tūwatawata. If required appropriate tourism infrastructure will be installed. Te Ki o Rahi fields and associated infrastructure are proposed. The game of Ki o Rahi stems from the legend of Rahitutakahina and Tiarakurapakewai.

4.2.6 The Tūpuna Maunga Authority will work with Auckland Council to explore the potential for contiguous lands to be incorporated into the maunga.

4.2.7 The Tūpuna Maunga Authority will ensure that the archaeological values of the maunga are protected and enhanced.



4.3 NGĀ WHAKAPAPA O NGĀ MANA WHENUA HISTORY AND MANA WHENUA ASSOCIATIONS

- 4.3.1** The Maunga were a network of fortified pa across Tāmaki Makaurau. The Maunga made ideal pa sites in their time providing protection to people living there, with defensive measures that took full advantage of higher ground. The adaptable, fertile volcanic soils also offered opportunities to cultivate food and kumara gardens and construct terraces, walls, storage pits, mounds and middens along the slopes.
- 4.3.2** Maungarei is one of the best preserved pā in Tāmaki Makaurau and occupation dates to around 1400AD. The main construction of pā terraces and pits that we see today have been dated back to the mid-sixteenth and late-seventeenth centuries.
- 4.3.3** The land on which Maungarei is situated was part of a large block purchased by the Crown from the Maori owners in 1841. In 1909, part of the southern face of the Maunga was gazetted as a Quarry Reserve with extensive quarrying taking place between 1960 and 1972. Maungarei was returned to the Tūpuna Taonga Trust in 2014.

INGOA / THE NAME - MAUNGAREI

- 4.3.4** Maungarei means 'watchful mountain' and is a reference to this Maunga as a highly strategic vantage point, and the ability of the inhabitants to resist attack.

WHAKAPIRI / STATEMENTS OF ASSOCIATION:

- 4.3.5** The following Statements of Association are extracted directly from the Ngā Mana Whenua o Tāmaki Makaurau Collective Redress Deed 2012, Ngāi Tai ki Tāmaki Deed of Settlement November 2015, and the Ngāti Paoa Deed of Settlement 2021.
- 4.3.6** The Deeds have been sourced from the Te Kāwanatanga o Aotearoa (New Zealand Government) website.
- 4.3.7** It is left to iwi, to decide how, and if, they wish to share their kōrero for the maunga



NGĀI TAI KI TĀMAKI

- 4.3.8** Ngāi Tai ki Tāmaki's association with Maungarei arises from the direct descent from Ngāti Taihaua, Ngāti Taimanawaiti and Te Uri o Te Ao hapū.
- 4.3.9** Founding tūpuna of Ngāti Tai occupied this significant wāhi tapu from the time of Tiki-teauwhatu (alias Te Kete-ana-taua) of the Tainui waka settling the lands west of the Tāmaki River known as Taurere and Te Tauoma, where he married Hinematapāua of the tāngata whenua.
- 4.3.10** The Ngāti Tai and Wai o Hua descendants of their son Taihaua held occupation of Maungarei until another iwi stormed the pā in the very late 1700s or early 1800s. In some written accounts of this battle, the blanket identifier of "Wai o Hua" has often been applied to all of Taihaua's Ngāti Tai descendants at Maungarei at this time.
- 4.3.11** We also understand that, above and beyond ancestral ties to Te Wai o Hua in general terms, another iwi represent the direct descendants of specific Wai o Hua ancestors who also died in the battle when invaders stormed Maungarei but did not occupy. The other iwi were subsequently interred alongside tūpuna of Ngāti Tai at Te Rua-o-Pōtaka.
- 4.3.12** The attacking iwi did not follow this defeat with occupation, but the extent of bloodshed at Maungarei rendered the site highly tapu, and it was subsequently not reoccupied. It remains a highly tapu site for Ngāi Tai to this day.

NGĀTI PAOA

- 4.3.13** Maungarei / Mount Wellington has a strong connection for Ngāti Paoa through the ancestress Reipae. Reipae and her sister Reitū travelled northwards on a bird. Reipae stopped at Maungarei / Mount Wellington and resided there before continuing on to Whangarei. Both places are named in her honour (Te Maunga-a-Reipae, Te Whanga-a-Reipae).

DRAFT

- 4.3.14** Maungarei / Mount Wellington holds historical and cultural significance for Ngāti Paoa. By the mid eighteenth century, the Marutūāhu expansion into Tāmaki Makaurau was in its final stages. Ngāti Paoa had developed considerable influence in eastern Tāmaki Makaurau as a result of the status held by several prominent chiefs including Ngaromania at Te Pupu o Kawau and Tahunatorea, Te Putu and his wife Te Kehu at Tauoma, Ngarokiteuru, Uehoka, Ikamokai and Rongomaurikura.
- 4.3.15** Maungarei / Mount Wellington was part of the Mokoia and Mauinaina settlements on the Tāmaki River. These settlements were under the leadership of Ngāti Paoa chiefs Te Hinaki and Te Tata. In 1820, British missionaries visited Te Hinaki at Mokoia. One of the missionaries climbed Maungarei / Mount Wellington and “with a single glance beheld the greatest portion of cultivated land I had ever met within one place in New Zealand.” Ngāti Paoa was forced to flee their settlements in 1821 during the musket wars.
- 4.3.16** During the Ōrākei land title investigations, Ngāti Paoa chief Haora Tipa Koinaki testified that Ngāti Paoa had claims to the Kohimarama block. The Kohimarama block extended from Kohimarama across to Karaka Bay and as far south as Mokoia (Panmure). Maungarei / Mount Wellington lies within these boundaries.

NGĀTI TAMAOHO

- 4.3.17** Ngāti Tamaoho's relationship with the whenua and the Maunga of Tāmaki Makaurau is central to its distinctive identity and lineage through the ancient Nga Oho people to the period of earliest settlement of Auckland; and its connection to the mauri of the maunga, and the mana that accompanied that original occupation of land. This ancient ancestral lineage of Ngāti Tamaoho provides a cultural base that delivers cultural strength, certainty and mana to this day.
- 4.3.18** Ngāti Tamaoho have longstanding spiritual, ancestral, cultural, customary and historical interests in this group of Maunga through being an integral part of the Te Waiohū confederation, which over time occupied these places, bringing to all the constituent hapū a source of mana, spiritual wellbeing, livelihood, security and shelter that customarily sustained all its people. Respect for the mana of the Maunga (spiritual authority, protective power, and prestige) of all of the congregation of maunga, is at the heart of the relationship between Ngāti Tamaoho and their maunga.
- 4.3.19** Maungarei / Mount Wellington was a Waiohū stronghold in the 16th Century.

TE ĀKITAI WAIOHUA

- 4.3.20** Maungarei is a Waiohū pa site that was also utilised for kumara and food gardens.
- 4.3.21** The numerous volcanic Maunga in Tāmaki Makaurau made ideal pa sites in their time, providing protection to the people living there, with defensive measures that took full advantage of higher ground. The adaptable, fertile volcanic soils also offered opportunities to cultivate food and kumara gardens and construct terraces, walls, storage pits, mounds and middens along the slopes. Constructed as a defensive pa, Maungarei also featured high maioro (palisades), ditches and banks.
- 4.3.22** Kiwi Tāmaki, progenitor of Te Ākitai Waiohū and paramount chief of Waiohū, stayed mainly at Maungakiekie (One Tree Hill.) He seasonally moved between different Maunga pa sites and stayed at each of them as it came time to harvest various types of food - fish, shellfish, birds, bird eggs and vegetables.
- 4.3.23** The historical, cultural and spiritual association of Te Ākitai Waiohū with the Maunga of Tāmaki Makaurau is essential to the preservation and affirmation of its tribal identity.
- 4.3.24** These Maunga were places of protection and sustenance for generations of Waiohū and were occupied through to the end of Kiwi Tāmaki's leadership at a time when the community was at its height in strength, unity and stability. Waiohū engaged in traditional and symbolic cultural practices on the maunga, but they were also homes where the people lived, fought and died.
- 4.3.25** Thus the history of the Maunga serves as a record of the stories and experiences that have shaped Te Ākitai Waiohū to this day and will continue to do so in the future.

DRAFT

4.4 NGĀ MAHINGA ACTIVITIES

NGĀ MAHINGA I NĀIANEI / PRESENT ACTIVITIES AND INFRASTRUCTURE

- Cultural Activities
- Community organised groups and education activities
- Sports organised groups
- Public car parking areas
- Public toilet facilities
- Sports fields
- Under ground reservoirs and/or associated infrastructure
- Above ground pipelines and fittings for the conveyance of water, wastewater and/or stormwater
- Trig station on tihi
- Dogs - Leashed
- Dog Access – refer www.maunga.nz

NGĀ MAHINGA Ā MUA / FUTURE PROJECTS 2021-2031

THEME	PROJECT	1-3 YRS	3-6 YRS	6-10YRS
Takatoranga (Landscape Value)	Pā Reconstruction	●		
	Cultural Infrastructure	●	●	
Healing the Maunga	Vegetation restoration	●	●	●
	Track upgrade		●	
	Fences and barriers	●		
	New track maintenance	●	●	●
Education, Communications & Partnerships	Story telling and interpretation	●		
	Signage	●	●	
Biodiversity Biosecurity	Research projects		●	●
Activation and Recreation	Te Ki o Rahi fields and infrastructure	●	●	
	Te Ki o Rahi programme	●	●	
	Amenity areas (picnic tables and chairs)		●	
	Explore appropriate tourism infrastructure if required.	●	●	●

DRAFT

HOROPAKI / LOCATION MAP

Maungarei /
Mount Wellington



NGĀ MARAE / LOCAL MARAE

Maunga ▲
Marae ●

DRAFT

MAHIRI PAEINGA / ZONING MAP

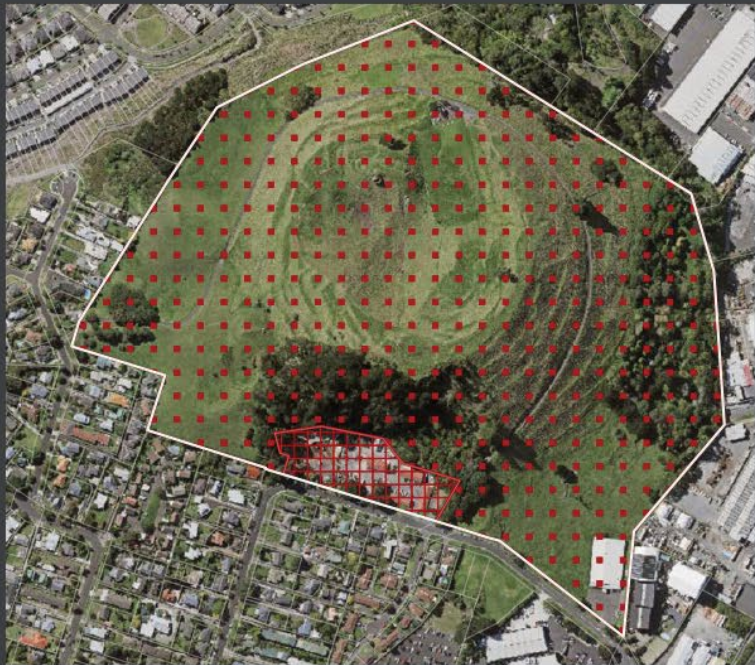

- Historic Reserve
- Legal Boundary
- Recreation Reserve
- Local Purpose Reserve
- Dog Off-Leash Areas

WĀHI MĀTAURANGA / LOCAL EDUCATIONAL FACILITIES



- ▲ Maunga
- School
- Pun Reo or Kōhanga Reo
- Kura Rumaki Reo or Kura Kaupapa Māori
- University or Private Training Establishment

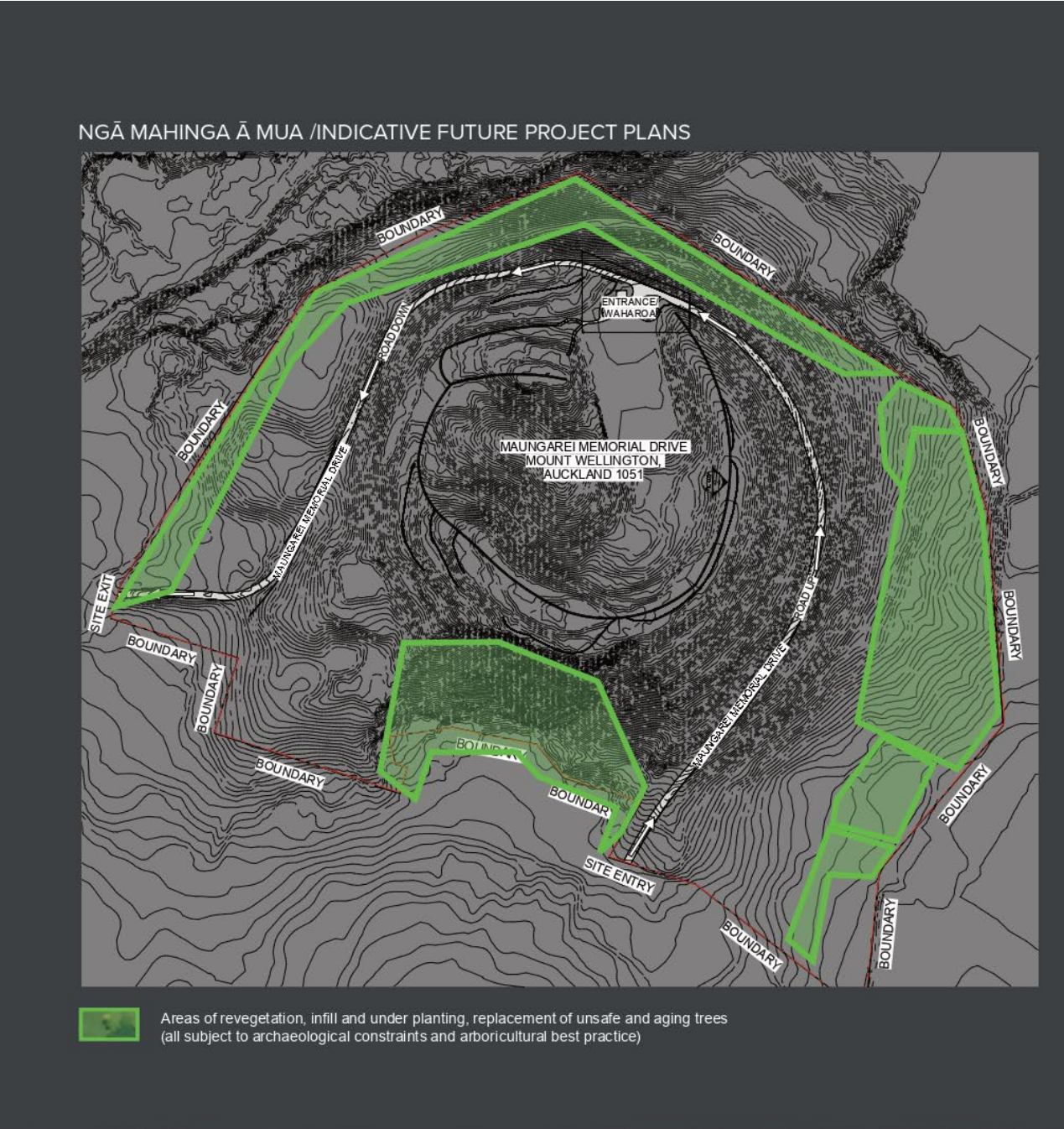

4.5 AROTURUKI MONITORING AND REVIEW

4.5.1 The IMP specifically recognises the need for review through the identification of the Monitoring Strategy. The Tūpuna Maunga Monitoring Strategy sets out that each Maunga Plan will have Maunga specific targets.

4.5.2 The specific targets for Maungarei are:

- Have the future projects been implemented within the specified time frames?
- Is the tihi being respected?
- Are visitor numbers and recreational usage increasing?
- Are the pūrākau (stories) of Maungarei being passed on to future generations?
- Is biodiversity improving?
- Are pest numbers reducing?
- Is feedback on maintenance issues dealt with in a timely manner?
- Is the community valuing the work the Tūpuna Maunga Authority have undertaken on the maunga?
- Are native birds and reptiles increasing?

4.5.3 The Maungarei Maunga Plan will be updated annually following adoption of the Tūpuna Maunga Operational Plan.

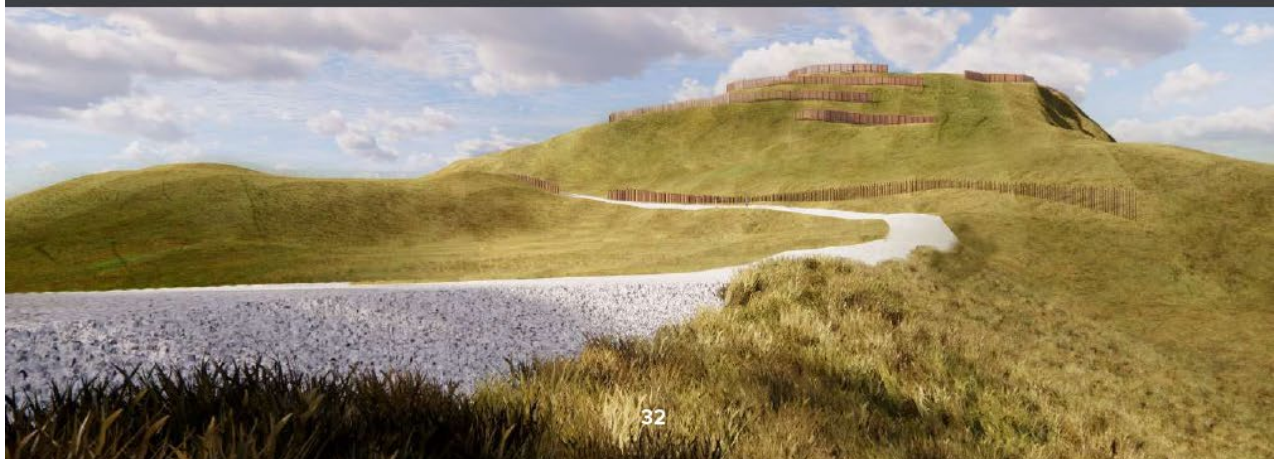

DRAFT

5. MAUNGAUIKA / NORTH HEAD*

DRAFT

DRAFT

6. MAUNGAWHAU / MT EDEN*

DRAFT

DRAFT

7. ŌHINERAU / MT HOBSON*

DRAFT

DRAFT

8. ŌHUIARANGI / PIGEON MOUNTAIN

Maunga tū Maunga ora, Maunga ora Tāmaki ora
If the Maunga are well, Tāmaki Makaurau is well

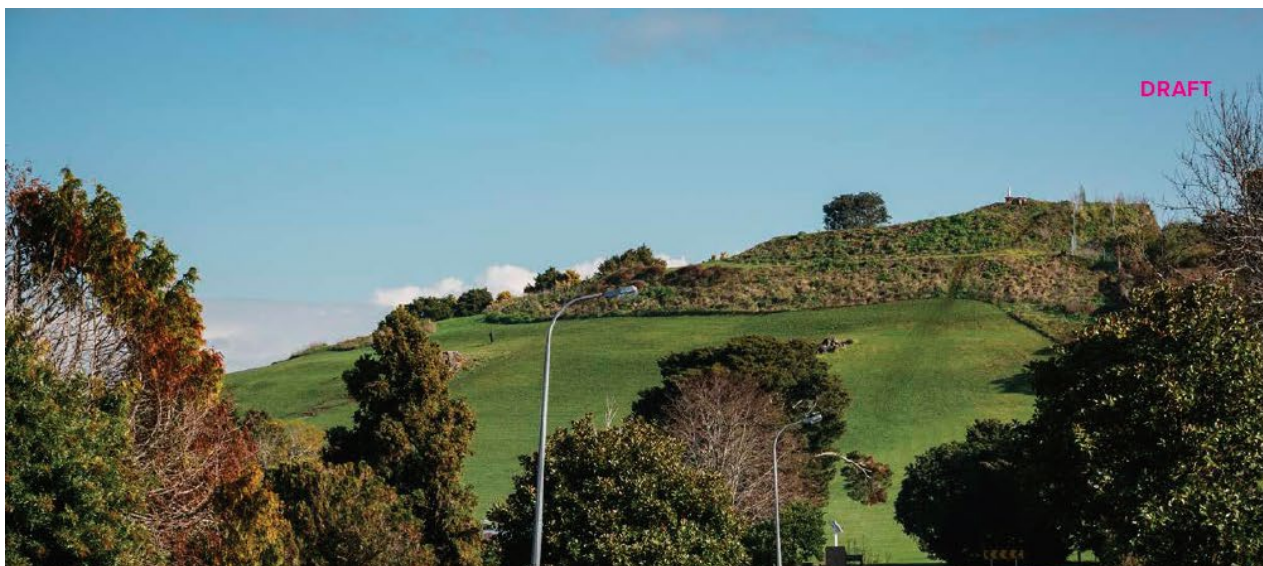

8.1 NGĀ MANA WHENUA IWI /HAPŪ WITH INTERESTS IN THE MAUNGA

8.1.1 The following iwi / hapū have recorded associations to Ōhūiarangi. Each of these iwi hold their own histories and kōrero pertaining to the Maunga. It is up to each individual iwi to choose how they wish to share these stories. Click on the links provided to take you to where these stories have been recorded.

- Ngāi Tai ki Tāmaki
- Ngāti Maru
- Ngāti Tamaoho
- Ngāti Tamaterā
- Ngāti Te Ata Waiohū
- Ngāti Whanaunga
- Ngāti Whātua Ōrākei
- Ngāti Whātua o Kaipara
- Te Ākitai Waiohū
- Te Kawerau ā Maki
- Te Patukirikiri

8.2 NGĀ MOEMOEĀ O NGĀ MAUNGA / THE VISION FOR ŌHUIARANGI

8.2.1 The vision for Ōhūiarangi is to enhance the mauri of the Maunga, improve the visitor experience, understanding and respect for the Maunga.

8.2.2 Māra Kai and Māra Hupara are proposed to be established.

8.2.3 Cattle have been removed to prevent further damage to cultural and archaeological features. All infrastructure associated with farming (cattle yards, trough and fences around planted areas) will be removed.

8.2.4 Paths are proposed to be upgraded, signage including track maps are proposed to be installed. Through signage and design elements mountain biking is to be discouraged to again, prevent further damage to cultural and archaeological features, particularly on the tihi.

8.2.5 An informal platform on the tihi is proposed, along with engagement with LINZ regarding the future of the damaged/unused trig marker. The northern cliff face and Pine trees on the cliff face will be monitored for health and safety risks and stability. Over time, the Pine trees will be replaced by native specimens along with native revegetation of the cliff face. A programme of weed and pest control will be continued.

8.2.6 The Tūpuna Maunga Authority will ensure that the archaeological values of the maunga are protected and enhanced.



8.3 NGĀ WHAKAPAPA O NGĀ MANA WHENUA HISTORY AND MANA WHENUA ASSOCIATIONS

- 8.3.1** The Maunga were a network of fortified pa across Tāmaki Makaurau. The Maunga made ideal pa sites in their time providing protection to people living there, with defensive measures that took full advantage of higher ground. The adaptable, fertile volcanic soils also offered opportunities to cultivate food and kūmara gardens and construct terraces, walls, storage pits, mounds and middens along the slopes.
- 8.3.2** Colonisation resulted in Ōhūiarangi being quarried for local roading metal from the mid 1800's until the 1970's when it ceased following a community campaign. Only half of the original Maunga remains today.

INGOA / THE NAME - ŌHUIARANGI

- 8.3.3** Ōhūiarangi is named after the ancient pre-Tainui ancestress Huiarangi who lived there. The name Ōhūiarangi translates as 'the desire of Rangi'. More detail is provided in the Ngāi Tai ki Tāmaki Statement of Association below.

WHAKAPIRI / STATEMENTS OF ASSOCIATION

- 8.3.4** The following Statements of Association are extracted directly from the Ngā Mana Whenua o Tāmaki Makaurau Collective Redress Deed 2012, and Ngāi Tai ki Tāmaki Deed of Settlement November 2015.
- 8.3.5** The Deeds have been sourced from the Te Kāwanatanga o Aotearoa (New Zealand Government) website.
- 8.3.6** It is left to iwi, to decide how, and if, they wish to share their kōrero for the Maunga.



NGĀI TAI KI TĀMAKI

- 8.3.7** Ngāi Tai ki Tāmaki claim a strong cultural and historic association with Ōhūiarangi.
- 8.3.8** The Maunga is named for the ancient pre-Tainui ancestress Huiarangi of Te Tini o Maruiwi and Ngāti Ruatāmore, from whom Ngāi Tai ki Tāmaki trace descent by the marriage of the founding Ngāti Tai ancestors Hinematapāua of Ngāti Ruatāmore and Tiki-te-auwhatu (Te Kete-ana-taua) of Tainui waka; parents of the eponymous ancestor Taihaua.
- 8.3.9** In the pūrakau or legends of Ngāi Tai ki Tāmaki, Ōhūiarangi is also associated with the even more ancient ancestors known as Tūrehu; those who “arose from beneath the earth” led by our ancestor Koiwiriki of Te Iwi Hūnua, and fought a cataclysmic battle at this site known as Te Pakuranga-rāhīhī (“The Battle of the Sun’s Rays”). This poetic description of the volcanic birth of Ōhūiarangi Maunga also gives the name to present-day Pakuranga, but more importantly, these Tūrehu associations express Ngāi Tai ki Tāmaki’s whakapapa links to the Atua Ruaūmoko and the realm of Rarohenga.
- 8.3.10** The maunga is thus a highly significant wāhi tapu to Ngāi Tai, representing cultural, spiritual and genealogical links between this world and the next. Ōhūiarangi is the site of ancient volcanic burial caves, many (but not all) of which were severely damaged along with two thirds of the entire Maunga as a result of Pākehā capitalism.
- 8.3.11** Ōhūiarangi was also an important place of ritual and the site of a sacred tūāhu (stone altar), which was also destroyed as a consequence of Pākehā industry.
- 8.3.12** The pā of Ōhūiarangi was occupied by our ancestors, and is particularly associated with the Ngāi Tai ki Tāmaki chiefs Te Whataatau, Te Wana and Te Rangitāwhia of Te Uri o Te Ao, Ngāti Te Raukohekohe and Ngāti Rangitāwhia hapū of Ngāi Tai. These two pā represented the principal strongholds of Ngāi Tai ki Tāmaki in the East Tāmaki/Howick/Pakuranga region at this time.
- 8.3.13** Te Naupata and Ōhūiarangi were evacuated during the Musket War period, following which, Ngāi Tai ki Tāmaki ancestors placed a tapu over the wider Waipaparoa/Ōwairoa (Howick) and Pakuranga areas. The tapu applied particularly to the sites of Te Naupata and Ōhūiarangi.
- 8.3.14** Ngāi Tai burials continued on the Maunga subsequent to the introduction of Christianity during the 1830s. These urupā have also been destroyed by twentieth century “development” activities.
- 8.3.15** Ngāi Tai ki Tāmaki’s association with Ōhūiarangi remains strong to this day.



NGĀTI TAMAHO

- 8.3.16** Ngati Tamaoho's relationship with the whenua and the Maunga of Tamaki Makaurau is central to its distinctive identity and lineage through the ancient Nga Oho people to the period of earliest settlement of Auckland; and its connection to the mauri of the Maunga, and the mana that accompanied that original occupation of land. This ancient ancestral lineage of Ngati Tamaoho provides a cultural base that delivers cultural strength, certainty and mana to this day.
- 8.3.17** Ngati Tamaoho have longstanding spiritual, ancestral, cultural, customary and historical interests in this group of Maunga through being an integral part of the Te Waiohua confederation, which over time occupied these places, bringing to all the constituent hapu a source of mana, spiritual wellbeing, livelihood, security and shelter that customarily sustained all its people. Respect for the mana of the Maunga (spiritual authority, protective power, and prestige) of all of the congregation of Maunga, is at the heart of the relationship between Ngati Tamaoho and their Maunga.
- 8.3.18** Waiohua settled in Ōhūiarangi / Pigeon Mountain until the seventeenth century.

TE ĀKITAI WAIOHUA

- 8.3.19** Ōhūiarangi is a Waiohua pa site that was also utilised for kumara and food gardens.
- 8.3.20** The numerous volcanic Maunga in Tamaki Makaurau made ideal pa sites in their time, providing protection to the people living there, with defensive measures that took full advantage of higher ground. The adaptable, fertile volcanic soils also offered opportunities to cultivate food and kumara gardens and construct terraces, walls, storage pits, mounds and middens along the slopes.
- 8.3.21** Kiwi Tamaki, progenitor of Te Akitai Waiohua and paramount chief of Waiohua, stayed mainly at Maungakiekie (One Tree Hill.) He seasonally moved between different Maunga pa sites and stayed at each of them as it came time to harvest various types of food - fish, shellfish, birds, bird eggs and vegetables.
- 8.3.22** The historical, cultural and spiritual association of Te Akitai Waiohua with the Maunga of Tamaki Makaurau is essential to the preservation and affirmation of its tribal identity.
- 8.3.23** These Maunga were places of protection and sustenance for generations of Waiohua and were occupied through to the end of Kiwi Tamaki's leadership at a time when the community was at its height in strength, unity and stability. Waiohua engaged in traditional and symbolic cultural practices on the Maunga, but they were also homes where the people lived, fought and died.
- 8.3.24** Thus the history of the Maunga serves as a record of the stories and experiences that have shaped Te Akitai Waiohua to this day and will continue to do so in the future.



8.4 NGĀ MAHINGA ACTIVITIES

NGĀ MAHINGA I NĀIANEI / PRESENT ACTIVITIES

- Cultural Activities
- Community organised groups and education activities
- Sports organised groups
- Public car parking areas
- Public toilet facilities
- Sports fields
- Underground infrastructure for water, wastewater and/or stormwater
- Trig station on tihi
- Dogs - Leashed
- Dog Access – refer www.maunga.nzDog

NGĀ MAHINGA Ā MUA / FUTURE PROJECTS 2021-2031

THEME	PROJECT	1-3 YRS	3-6 YRS	6-10YRS
Healing the Maunga	Vegetation restoration	●	●	
	Carpark, entrance ways and gates	●		
	Track upgrade	●		
	Track network review		●	
	Fences and barriers	●		
	Removal of redundant infrastructure	●		
Education, Communications & Partnerships	Story telling and interpretation	●		
	Signage	●	●	
Biodiversity Biosecurity	Māra Kai		●	
	Māra Kai Maintenance		●	●
	Research projects		●	●
Activation and Recreation	Māra Hūpara		●	

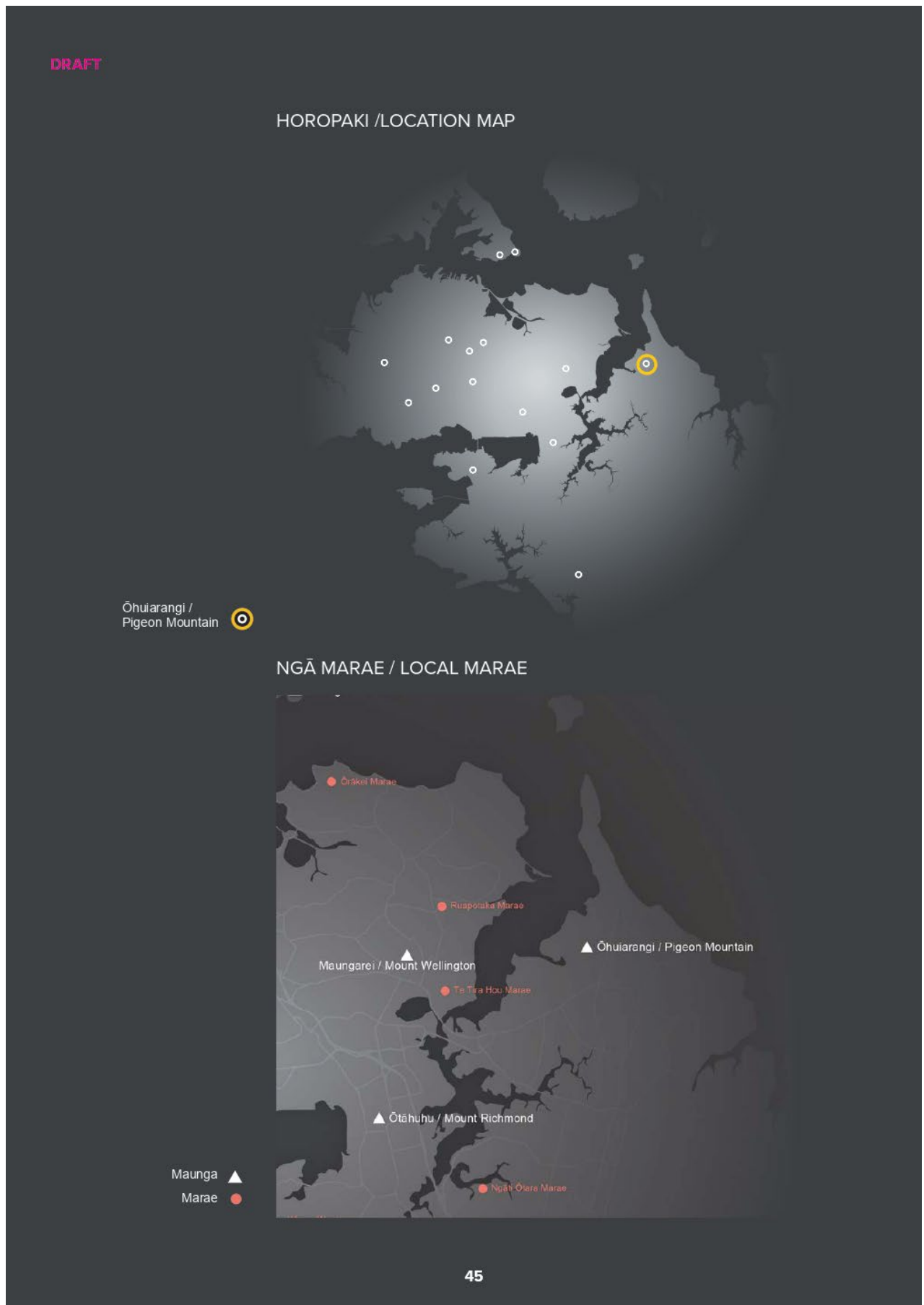

DRAFT

MAHIRI PAEINGA / ZONING MAP



-  Historic Reserve
-  Legal Boundary
-  Recreation Reserve
-  Local Purpose Reserve
-  Dog Off-Leash Areas

WĀHI MĀTAURANGA / LOCAL EDUCATIONAL FACILITIES

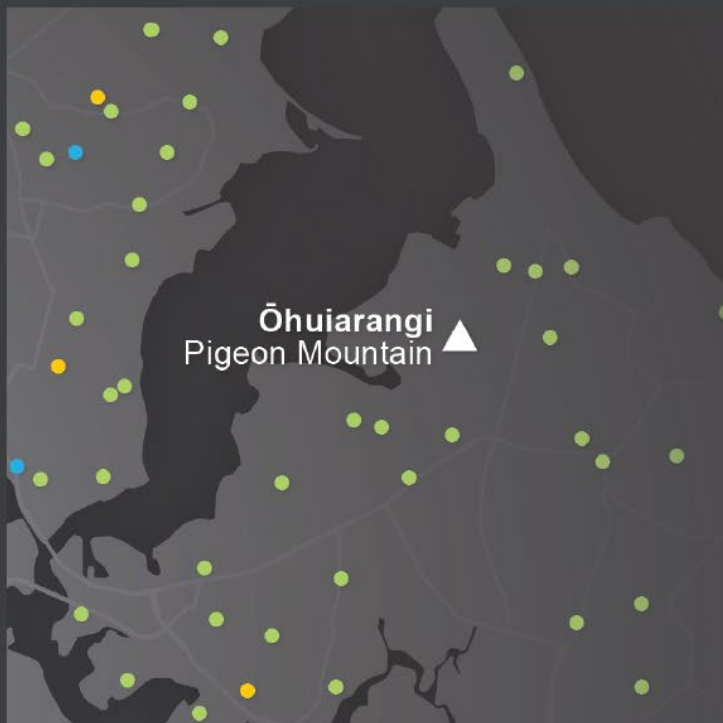

-  Maunga
-  School
-  Pun Reo or Kōhanga Reo
-  Kura Rumaki Reo or Kura Kaupapa Māori
-  University or Private Training Establishment

DRAFT

NGĀ MAHINGA Ā MUA /INDICATIVE FUTURE PROJECT PLANS



KEY

- 1200mm wide compacted gravel track
- fences removed
- 1 Redesigned entry
- 2 Gates removed
- 3 Planting to remove desire line
- 4 Car body removed
- 5 Cattle trough removed
- 6 Gates removed and signage updated
- 7 Cattle yards and race fences removed. Boundary fence retained





8.5 AROTURUKI MONITORING AND REVIEW

8.5.1 The IMP specifically recognises the need for review through the identification of the Monitoring Strategy. The Tūpuna Maunga Monitoring Strategy sets out that each Maunga Plan will have Maunga specific targets.

8.5.2 The specific targets for Ōhūiarangi are:

- Have the future projects been implemented within the specified time frames?
- Has mountain biking on the tihi stopped?
- Is the tihi being respected?
- Are the pūrākau (stories) of Ōhūiarangi being passed on to future generations?
- Are visitor numbers and recreational usage increasing?
- Is biodiversity improving?
- Are pest numbers reducing?
- Is the community valuing the work the Tūpuna Maunga Authority have undertaken on the Maunga?

8.5.3 The Ōhūiarangi Maunga Plan will be updated annually following adoption of the Tūpuna Maunga Operational Plan.

DRAFT

9. ŌTĀHUHU /
MT RICHMOND*

DRAFT

DRAFT

10. ŌWAIRAKA /TE AHI-KĀ-A-RAKATAURA / MT ALBERT*

DRAFT

DRAFT

11. PUKEWĪWĪ / PUKETĀPAPA / MT ROSKILL*

DRAFT

DRAFT

12. TAKARUNGA /
MT VICTORIA*

13. TE ARA PUERA / TE PANE-O-MATAAHO /
MĀNGERE MOUNTAIN*

14. TE KŌPUKE / TĪTĪKŌPUKE /
MT ST JOHN*

15. TE TĀTUA A RIUKIUTA /
BIG KING*

Registers

Author: Nicholas Turoa, Kaiwhakahaere Te Waka Tai-ranga-whenua

Purpose	To provide the Tūpuna Maunga Authority with updated registers for: a. Health & Safety (Attachment A) b. Events (Attachment B)
Recommendations	That the Tūpuna Maunga Authority: a) note the attached Registers which have been updated since Hui 84 (25 May 2023).

Registers

Attachment A: Health and Safety Register

Attachment B: Events Register

Health and Safety Register

Hui reported to	Maunga	Summary of incident	Number of any near misses	Outcome of investigations into any incidents and near misses	Health and Safety management matters arising	Actions Taken
Hui 85	Ōwairaka	Person slipping on the road at Ōwairaka		Health and Safety representative visited Ōwairaka with TMA staff, determined what actions for TMA needed to undertake.		<p>More warning signage put in prominent places.</p> <p>Contractors to continue their cleaning program and monitor surface slipperiness.</p> <p>Track upgrades underway on Ōwairaka for secondary entrances as part of ongoing track program to improve safety on our walkways. More works to be considered for future works on the roads on the Maunga.</p>
Hui 85	Ōwairaka	Gum tree split in two and fell into neighbouring property		Tree fell in April independent of storm events, damaged boundary fence.		<p>Helicopter assisted dismantling undertaken.</p> <p>Boundary fence to be scoped for repair now tree removed.</p>
Hui 84	Māngere	Contractors notified TMA of increase in number of broken bottles within whānau atea space		New space and unlimited parking around Hall have potential to increase anti-social behaviour on the Maunga.	<p>Potential increase in anti-social behaviour on the Maunga.</p> <p>Risk to children using whānau atea</p>	<p>TMA staff working on security measures to deter anti-social behaviour like security cameras.</p> <p>TMA staff to make contact with local police station to highlight issue.</p>
Hui 84	Te Kōpuke	Neighbour entered into flight zone when removing storm damaged tree Te Kōpuke	1	TMA staff talked with neighbour, agreed to move back to his residence.		<p>Review of operations undertaken.</p> <p>Signage to be installed before day of operation.</p>
Hui 84	Maungakiekie	Multiple incidents of vandalism on the automatic gate.		Sensor and keypad damaged on multiple instances.	Access to tihi for contractors and emergency services	<p>Manual gate closed to prevent cars driving to tihi.</p> <p>Keypad replaced within 24 hours.</p> <p>Tamper resistant sensors replaced sensors that were damaged.</p>
Hui 84	All Maunga	Major storm event 9 May		Significant level of rain during the red weather event. Flood damage to tracks across the Maunga network.	Uneven surfaces.	<p>Signage and cordons put up where necessary.</p> <p>Track damage to be remedied by CAPEX projects.</p>

Hui reported to	Maunga	Summary of incident	Number of any near misses	Outcome of investigations into any incidents and near misses	Health and Safety management matters arising	Actions Taken
Hui 84	Ōtāhuhu	Pine tree caught fire and FENZ had to attend to put out. They had to cut off large branch to prevent fire spreading.		FENZ couldn't conclude what had started fire.		
Hui 82	Ōtāhuhu	Tree fallen on powerline in front of mowing operator.	1		Risk of falling impact for vehicles and members of the public	Contractors contacted to attend to both powerline and the fallen tree
Hui 82	Takarunga	A staff member was on site inspecting the gate and leant against the fence railing and received an electric shock		A vector managed powerline had fallen on the Maunga. This area was cordoned off by our Full Facilities Maintenance Contractor. The fallen line was touching a metal fence railing near the automated gate. This was not noticed by the contractor who cordoned the area off.	Potential injury to public and staff.	Vector called immediately, attended to powerline and fixed. Review of cordoning off procedures is underway.
Hui 82	All Maunga	Major Storm Event over the Auckland Anniversary weekend.		Unprecedented level of rain caused slips across multiple maunga. Flood damage to tracks and buildings. Fallen trees and split-outs across the Maunga network.		Health and safety risks to public cordoned off. Assessments undertaken on slips, remediation plan being developed.
Hui 82	All Maunga	Cyclone Gabrielle hit Auckland during the Waitangi Weekend.		Cyclone Gabrielle hit Auckland and caused trees to come down on multiple maunga, damaging tracks, assets and playgrounds. Fallen trees and split-outs across the Maunga network.		Health and safety risks to public cordoned off. Assessments on damaged trees conducted, and work programmed.
Hui 81	Te Pane o Mataoho / Te Ara Pueru / Māngere Mountain	Play equipment reported as hot during the heat of the day.		The incident occurred during a hot day while a family was playing at the māra hūpara.	Environmental factors	Signs have been erected to inform playground users of the risk during heat periods. Shade will be erected above the slide in question.
Hui 81	Te Pane o Mataoho / Te Ara Pueru / Māngere Mountain	Child fell into storage space under stage.		The incident occurred as the doors to the area were not secured by a previous user.	Fall	Doors have been permanently sealed shut and protocols established so that users are not able to access the storage space.
Hui 81	Ōhūiarangi / Pigeon Mountain	Person tripped on flax which was overhanging the boardwalk.		The incident occurred because the flax acted as a trip wire.	Trip hazard	Maintenance contractors have cleared boardwalk. Management continues to work with contractors to ensure safety of our walkways and tracks.
Hui 79	Maungawhau / Mt Eden	Staff encountered confrontation with a rough sleeper camping on Maungawhau		This incident occurred when staff approached someone who was sleeping in a tent on the tihi of Maungawhau to ask	Conflict	Police were called and tent was removed from the Maunga.

Hui reported to	Maunga	Summary of incident	Number of any near misses	Outcome of investigations into any incidents and near misses	Health and Safety management matters arising	Actions Taken
				them to remove their tent and were subsequently involved in a confrontational exchange.		Management continue to monitor Maungawhau and other Maunga for this type of activity.
Hui 79	Maungawhau / Mt Eden	Complaint received about large boulder which had come loose and was suspended over the road reserve on Clive Rd.		It was identified that the area in question was within the road reserve and therefore the responsibility of Auckland Transport.	Risk of falling impact for vehicles and members of the public	Management worked with Auckland Transport to arrange for boulder to be moved under urgency given the seriousness of the risk. Long term have requested that proactive structural work is undertaken on this area.

Attachment: Events Register

Hui reported to	Maunga	Applicant	Event Description	Event date	Status	Revenue
Hui 85	Pukewiwi/ Puketapapa	Fresh Concept	Community	16 July 2023	Approved	\$0
Hui 85	Maungauika	Devonport Peninsula Trust	Community	8 th July 2023	Approved	\$0
Hui 85	Maungawhau	Link Alliance/ City Rail Link	Commercial/private	4 th July 2023	Approved	\$0
Hui 84	Takarunga	Devonport Peninsula Trust	Community	1 th July 2023	Approved	\$0
Hui 84	Maungarei	Glen Innes and Glen Taylor Schools	Community	19 May 2023	Approved	\$0
Hui 84	Maungakiekie	New Zealand College of Chiropractic	Community	7 May 2023	Approved	\$0
Hui 84	Maungakiekie	BAPS Charities	Community	7 May 2023	Approved	\$0
Hui 84	Maungakiekie	The Potter's House Central	Community	25 April 2023	Cancelled	\$0
Hui 82	Maungawhau	Richard Taylor	Community	2 April 2023	Approved	\$0
Hui 82	Maungawhau	Richard Taylor	Community	26 March 2023	Approved	\$0
Hui 82	Maungakiekie	Josh Gonzales	Community	25 March 2023	Approved	\$0
Hui 82	Maungawhau	Lachlan Grant	Community	25 March 2023	Approved	\$250 (ex GST)
Hui 82	Maungawhau	Sophie Rice	Commercial/private	18 March 2023	Approved	\$ 900.00 (ex GST)
Hui 82	Maungakiekie	Maria Baring	Commercial/private	18 March 2023	Approved	\$ 280.00 (ex GST)

Hui reported to	Maunga	Applicant	Event Description	Event date	Status	Revenue
Hui 82	Takarunga	Caroline Asdpen	Commercial/private	18 March 2023	Approved	\$ 280.00 (ex GST)
Hui 82	Maungawhau	Richard Taylor	Commercial/private	12 March 2023	Approved	\$0
Hui 82	Maungakiekie	Tuura Rewha	Commercial/private	28 January 2023	Approved	\$0
Hui 82	Maungauika	Holly Hall	Commercial/private	28 January 2023	Approved	\$ 690.00
Hui 81	Maungakiekie	JinNi Yeoh	Commercial/private	26 January 2023	Approved	\$0
Hui 81	Maungawhau	Enchante Chang	Commercial/private	15 January 2023	Approved	\$450 (ex GST)
Hui 81	Maungakiekie	JinNi Yeoh	Commercial/private	08 January 2023	Approved	\$0
Hui 81	Maungakiekie	Kings Prep School	Community	01 December 2022	Approved	\$0
Hui 81	Maungawhau	Richard Taylor	Community	20 November 2022	Approved	\$0
Hui 81	Maungakiekie	JinNi Yeoh	Commercial/private	13 November 2022	Approved	\$0
Hui 81	Maungawhau	Richard Taylor	Community	13 November 2022	Approved	\$380.00 (ex GST)
Hui 80	Maungakiekie	Kiri Huddleston	Commercial/private	9 November 2022	Approved	\$0
Hui 80	Maungakiekie	JinNi Yeoh	Commercial/private	6 November 2022	Approved	\$0
Hui 80	Maungakiekie	JinNi Yeoh	Commercial/private	30 October 2022	Approved	\$0

Hui reported to	Maunga	Applicant	Event Description	Event date	Status	Revenue
Hui 80	Te Pane o Mataoho	Vaitulu Pua	Community	27 October 2022	Approved	\$380.00 (ex GST)
Hui 80	Ōtāhuhu	Danny Maera	Community	19 October 2022	Approved	\$0
Hui 80	Ōtāhuhu	Cara Cantwell	Commercial/private	9 October 2022	Approved	\$0
Hui 80	Maungakiekie / One Tree Hill	JinNi Yeoh	Commercial/private	2 October 2022	Approved	\$0
Hui 80	Maungauika / North Head	Amber Greaves	Community	2 October 2022	Approved	\$1,200.00 (ex GST)
Hui 80	Maungauika / North Head	Cara Cantwell	Commercial/private	1 & 2 October 2022	Approved	\$0
Hui 80	Maungakiekie / One Tree Hill	JinNi Yeoh	Commercial/private	18 & 24 September 2022	Approved	\$0
Hui 80	Maungakiekie / One Tree Hill	Marion Humphrey	Commercial/private	16 September 2022	Approved	\$0
Hui 79	Maungauika / North Head	North Shore Marathon	Commercial/private	4 September 2022	Approved	\$900 (ex GST)
Hui 79	Maungarei / Mt Wellington	Northern School Cycling Tour	Community	3 September 2022	Approved	\$380 (ex GST)
Hui 79	Maungawhau / Mt Eden	Ficino School Cross Country	Community	19 August 2022	Approved	\$0
Hui 79	Maungakiekie / One Tree Hill	Everywhere K filming	Commercial/private	12 August 2022	Approved	\$600 (ex GST)
Hui 79	Te Pane o Mataoho / Te Ara Pueru / Māngere Mountain	MUMA Matariki dawn hikoi	Community	26 June 2022	Approved	\$0